



**COLLABORATIVE
DesignGroup, inc.**
100 Portland Avenue South, Suite 100
Minneapolis, Minnesota 55401
p 612.332.3654 f 612.332.3626
www.collaborativedesigngroup.com

**Anoka County
Lake George Park
Picnic Pavilion**
3100 217th Avenue NW
Oak Grove, Minnesota

I hereby certify that this plan, specification, or report was prepared by me or under my direct supervision and that I am a duly Licensed Professional Engineer under the laws of the State of Minnesota.

Signature
Craig A. Milkert
Name
18360
License # Date

**CONSTRUCTION
DOCUMENTS
March 16, 2016**

REVISION LOG		
NO.	DATE	DESCRIPTION
A	03-04-16	OWNER REVIEW DOCUMENTS
0	03-16-16	CONSTRUCTION DOCUMENTS

16014.00
PROJECT NUMBER
JAGN
DRAWN BY CHECKED BY
CAM
PROJECT MGR.

**PLAN, SECTION,
AND DETAIL**

R100

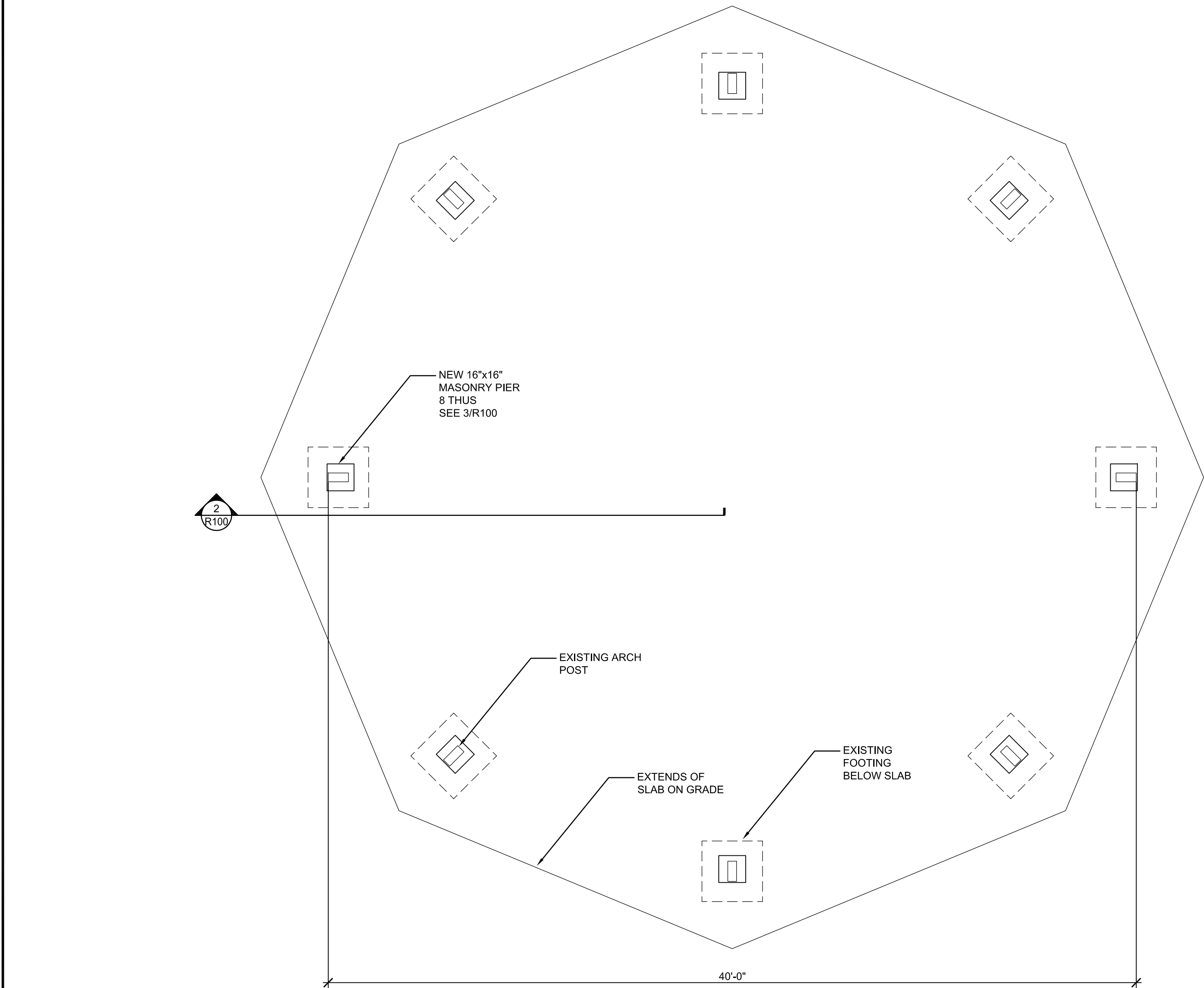

1 EXISTING FLOOR PLAN
SCALE: 1/4" = 1'-0"

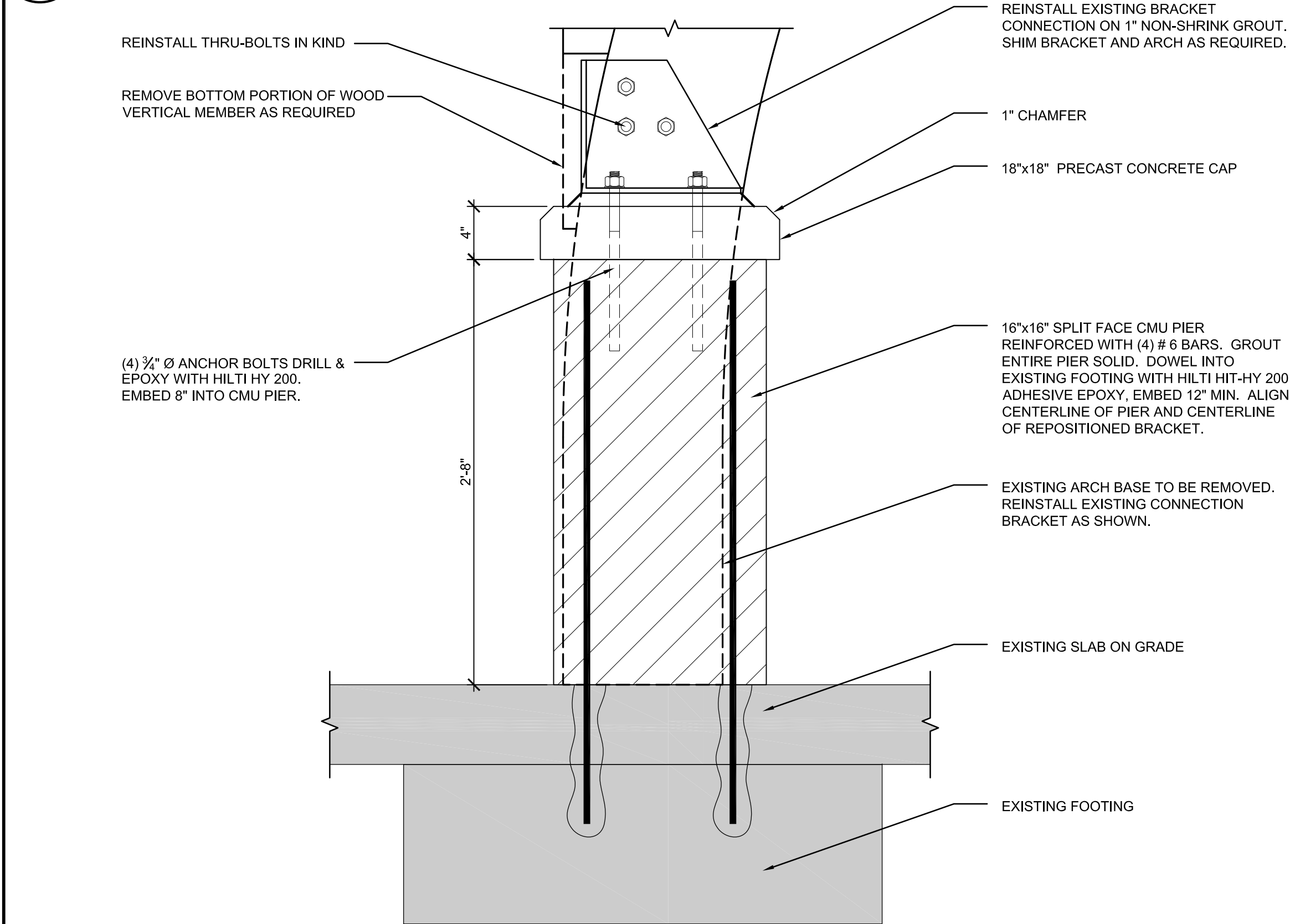

3 NEW PIER BASE DETAIL
SCALE: 1 1/2" = 1'-0"

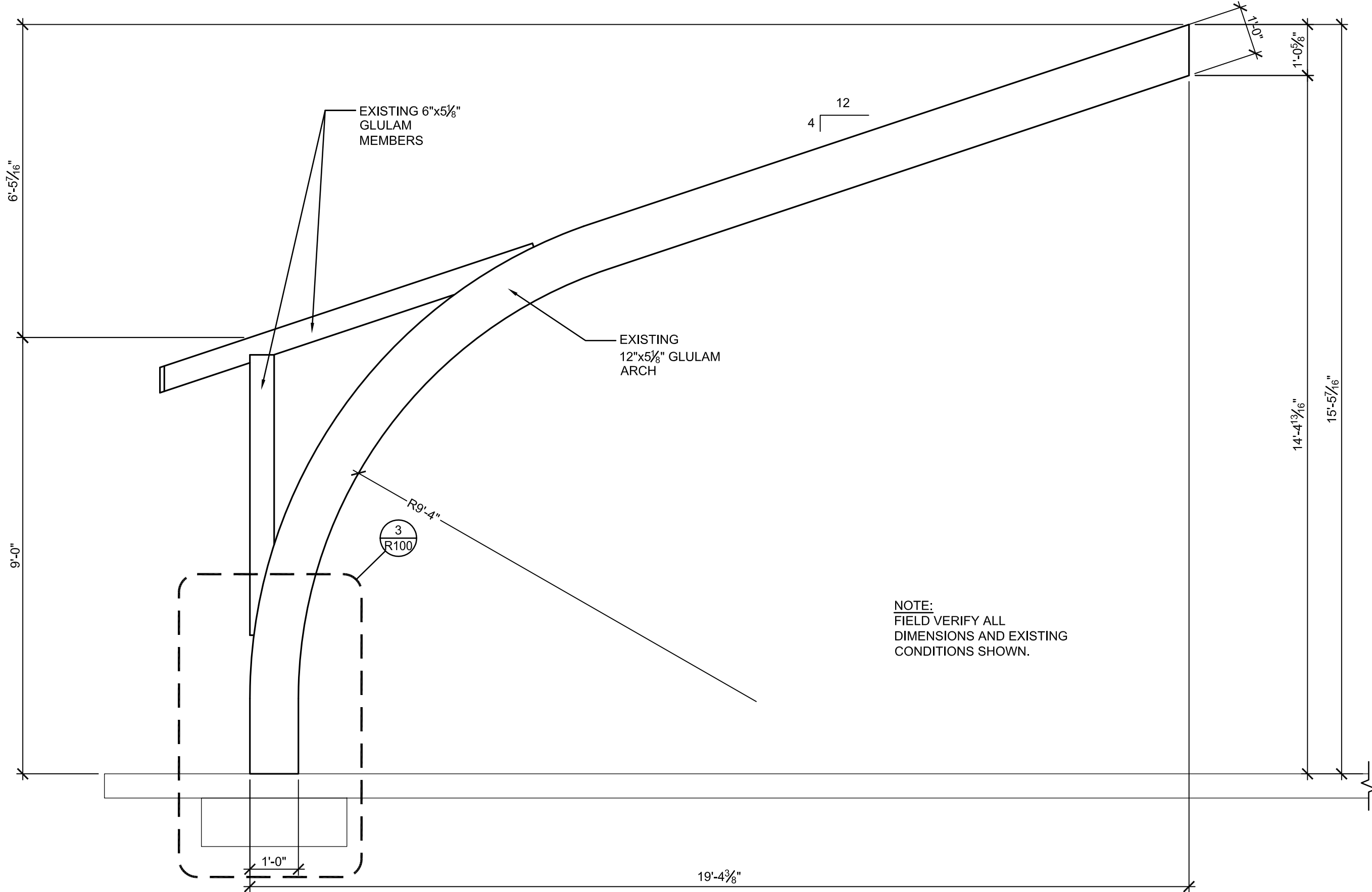

2 EXISTING SECTION OF ARCH
SCALE: 1/2" = 1'-0"



INDEX TO DRAWINGS		
TYPE	SHEET	DESCRIPTION
ARCH	1	SITE PLAN - LEGEND
	2	PARTIAL SITE PLAN
	3	PLANS - ELEVATIONS
	4	SECTION - ELEVATIONS, DETAIL
ARCH	5	DRAINFIELD PLANS, DETAILS, SPECIFICATIONS
FILE	ME-1	PLANS, DETAILS, RISERS, SCHEDULES

KEY TO MATERIALS	
	EARTH
	CONCRETE
	CONCRETE BLOCK
	CLAY OR CERAMIC TILE
	FACE BRICK
	PLASTER (5/8\"/>
	WOOD FRAMING & SIDING
	INSULATION
	METAL FLASHING
	METAL SIDING
	METAL - SILL STUDS

DOOR LEGEND	DETAIL LEGEND

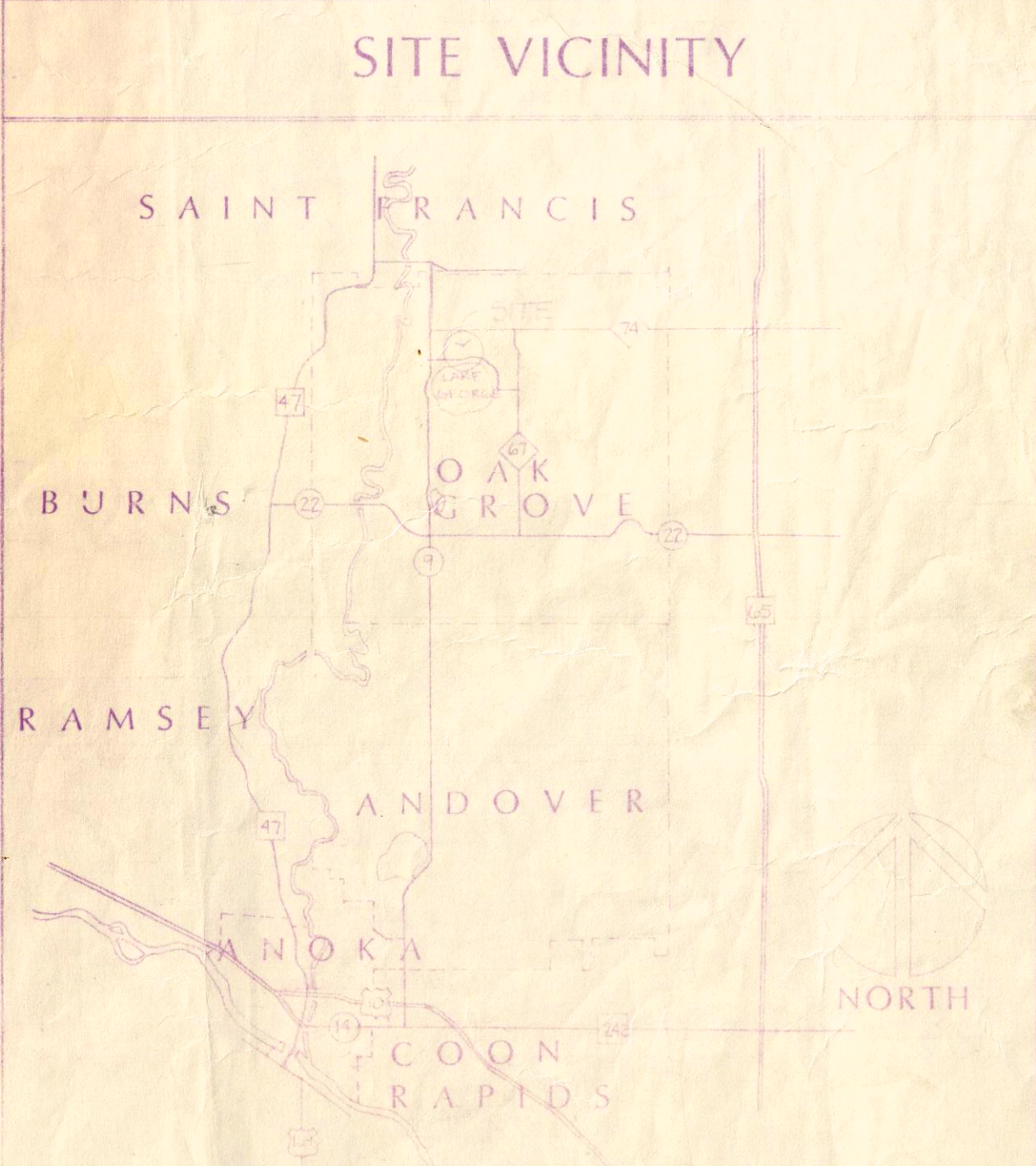

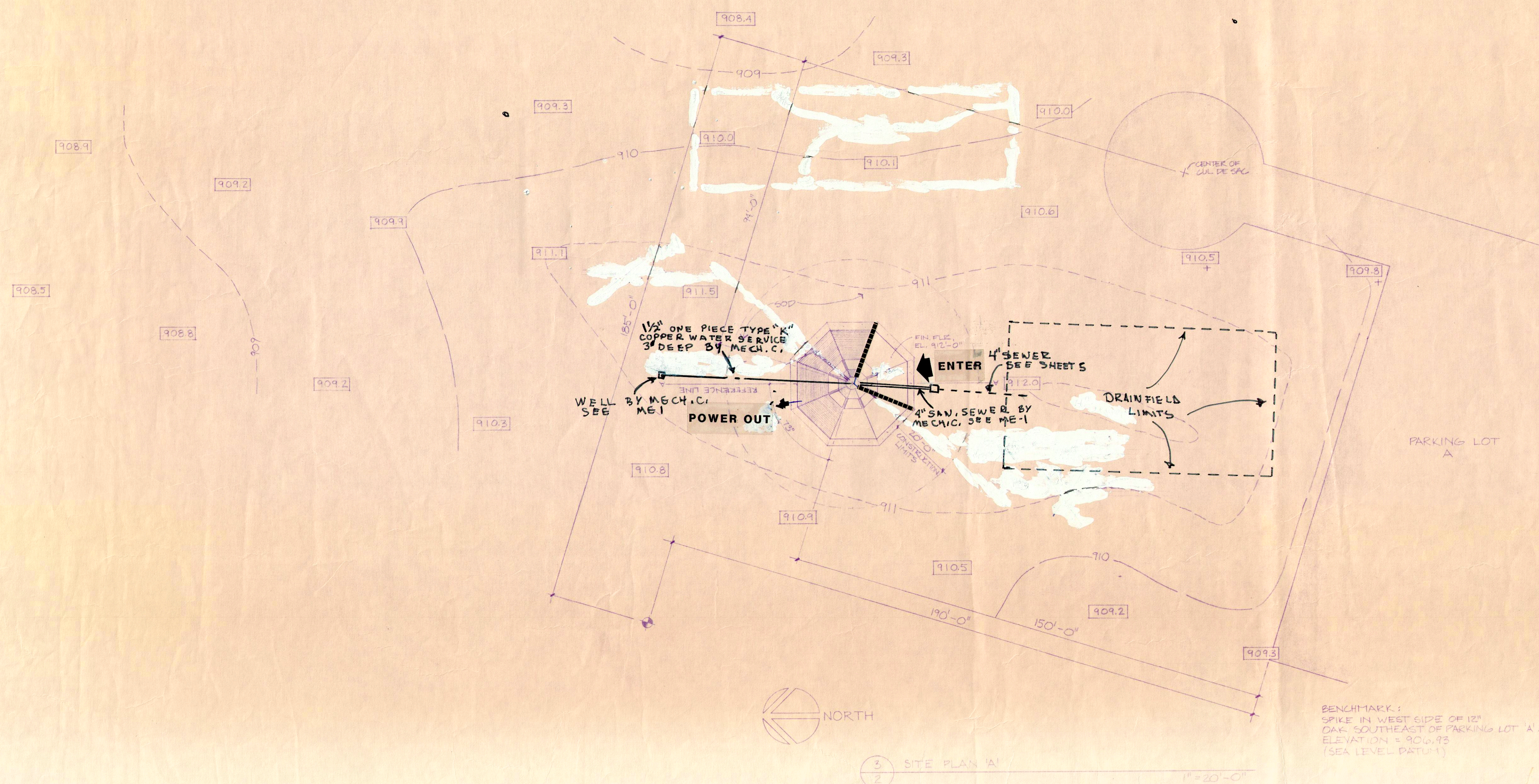
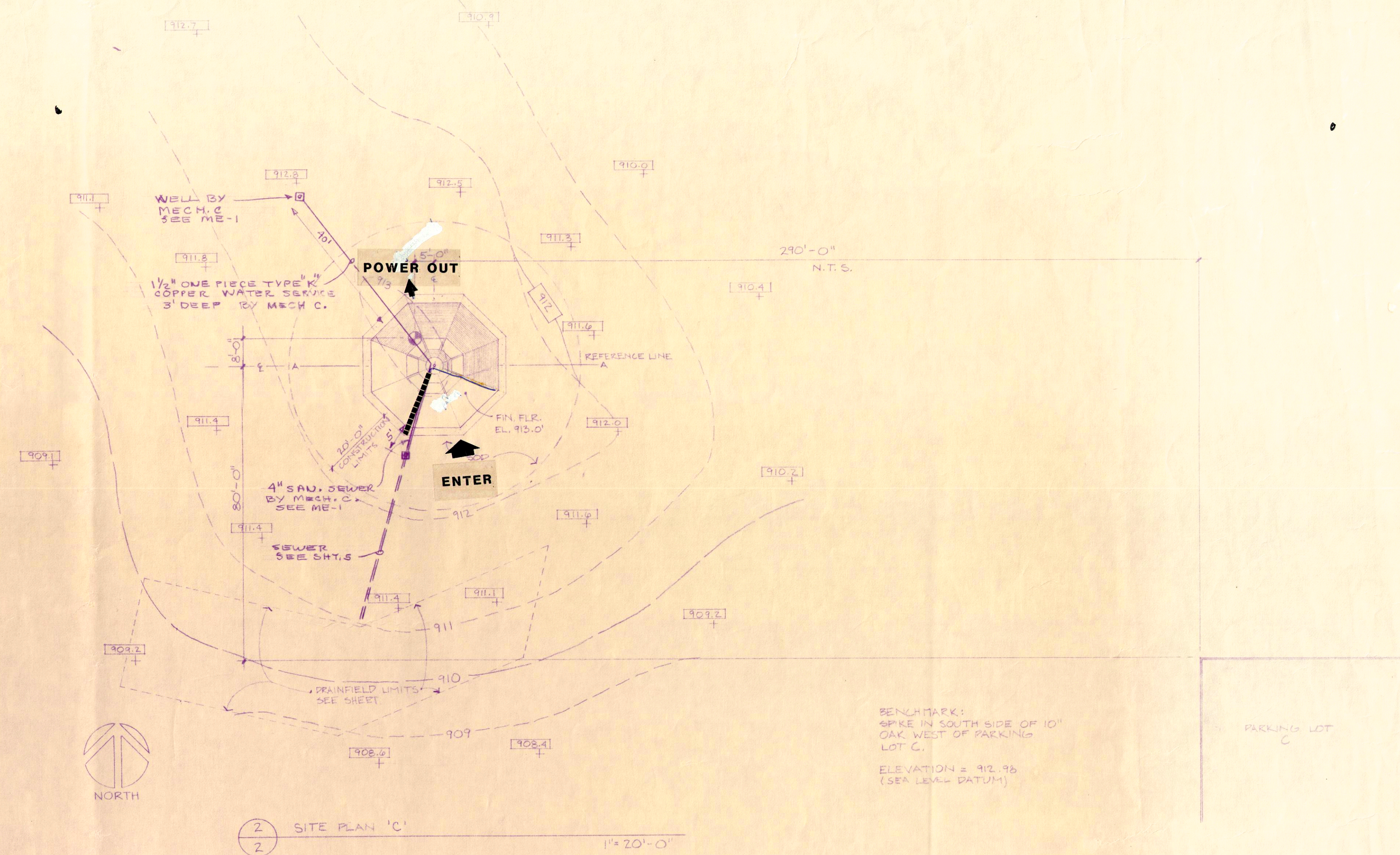
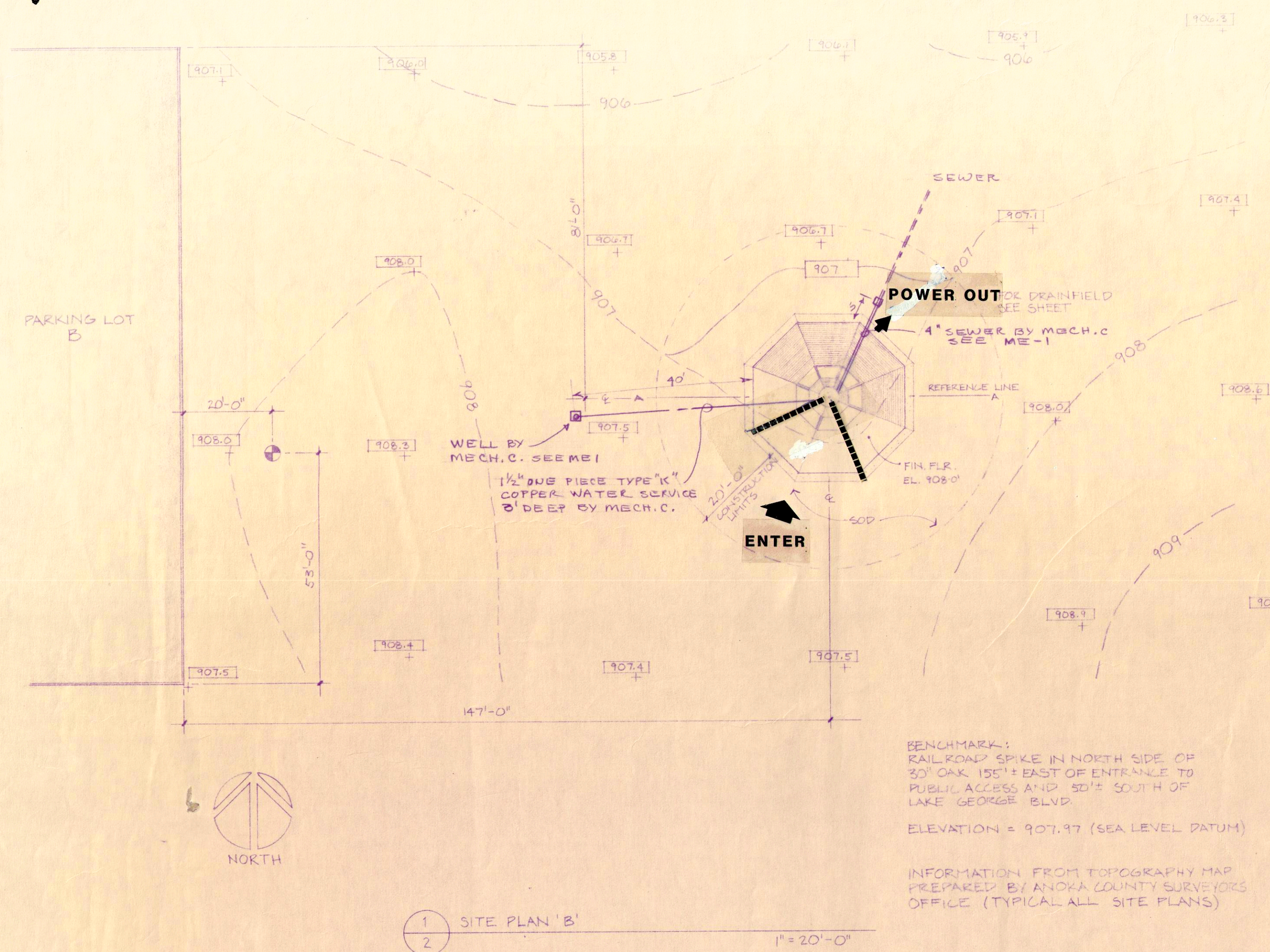

REVISIONS

I hereby certify that this drawing was prepared by me or under my direct supervision and that I am a duly registered architect under the laws of the State of Minnesota.

Signature
Date: 10-18-88
Reg. No. 5522

Patch Erickson Madson Watten, Inc.
Architects and Planners

2730 Nevada Avenue North, Minneapolis, Minnesota 55427 Telephone 812/593-5106

DRAWN BY
CHECKED BY

COMM. NO.
DATE

SHEET NUMBER
OF FIVE SHEETS

LAKE GEORGE RESTROOM FACILITIES
ANOKA COUNTY
OAK GROVE, MINNESOTA

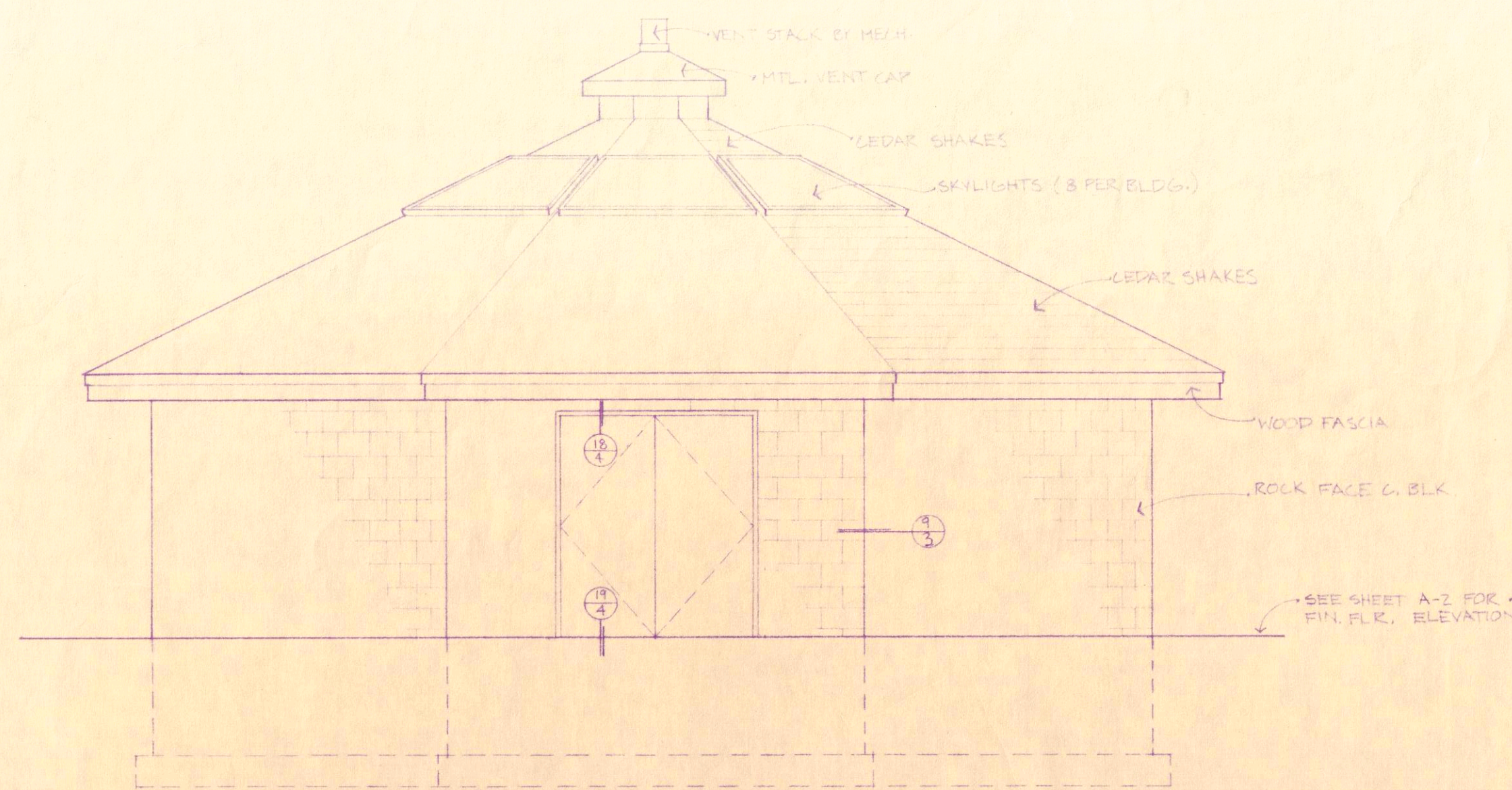

1 ELEVATION
3
1/4" = 1'-0"

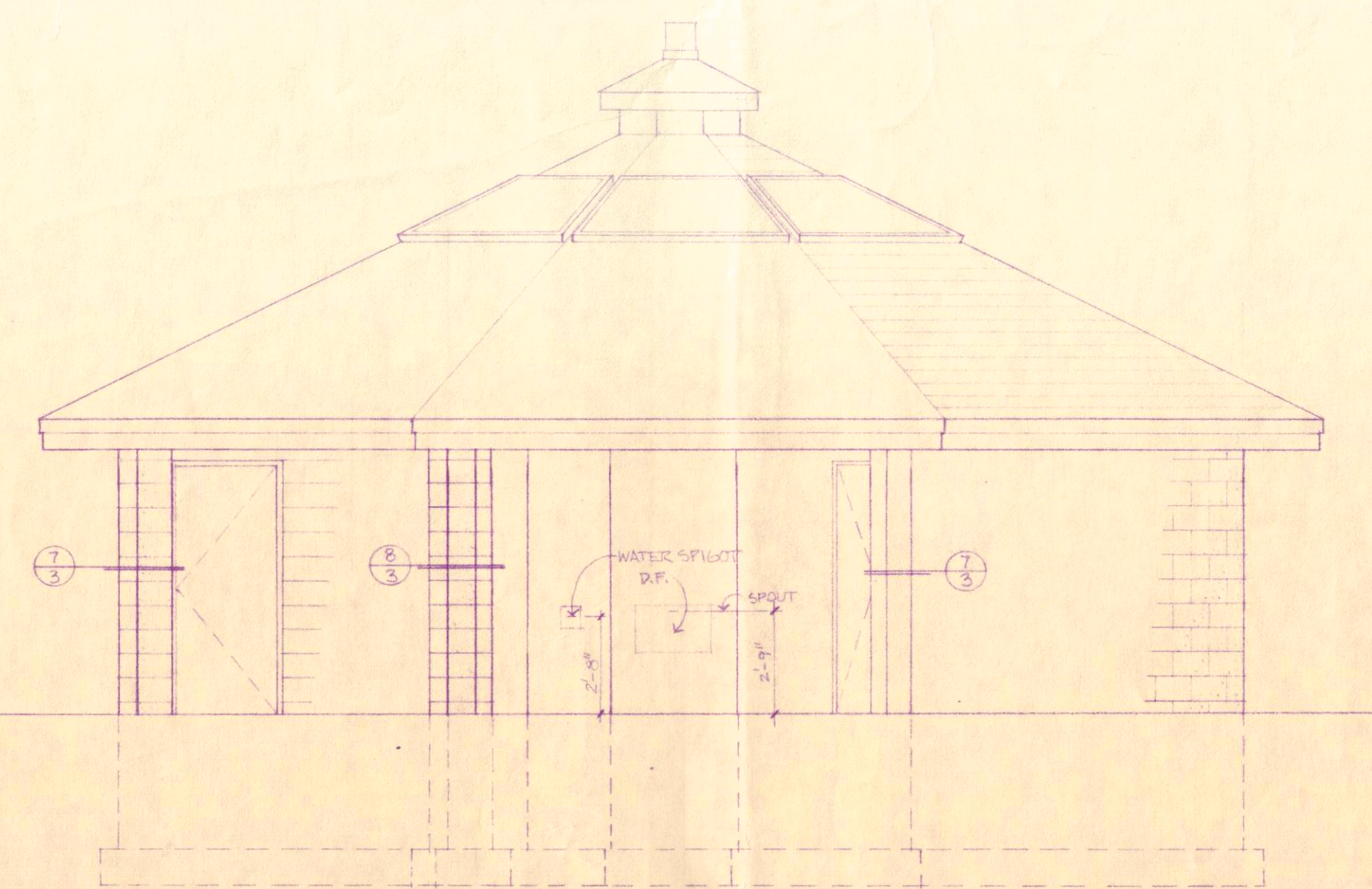

2 ELEVATION
3
1/4" = 1'-0"

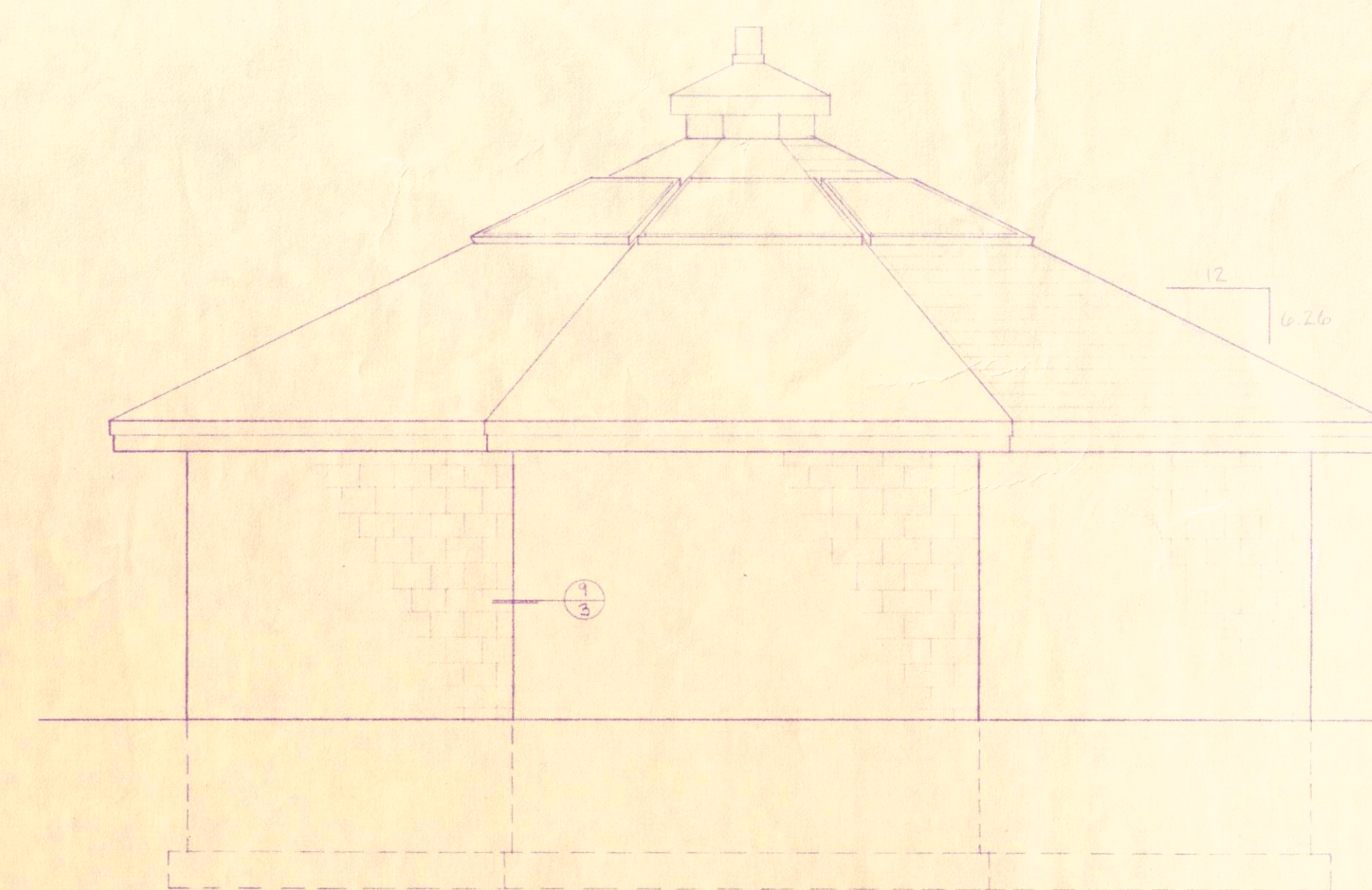

3 ELEVATION
3
1/4" = 1'-0"

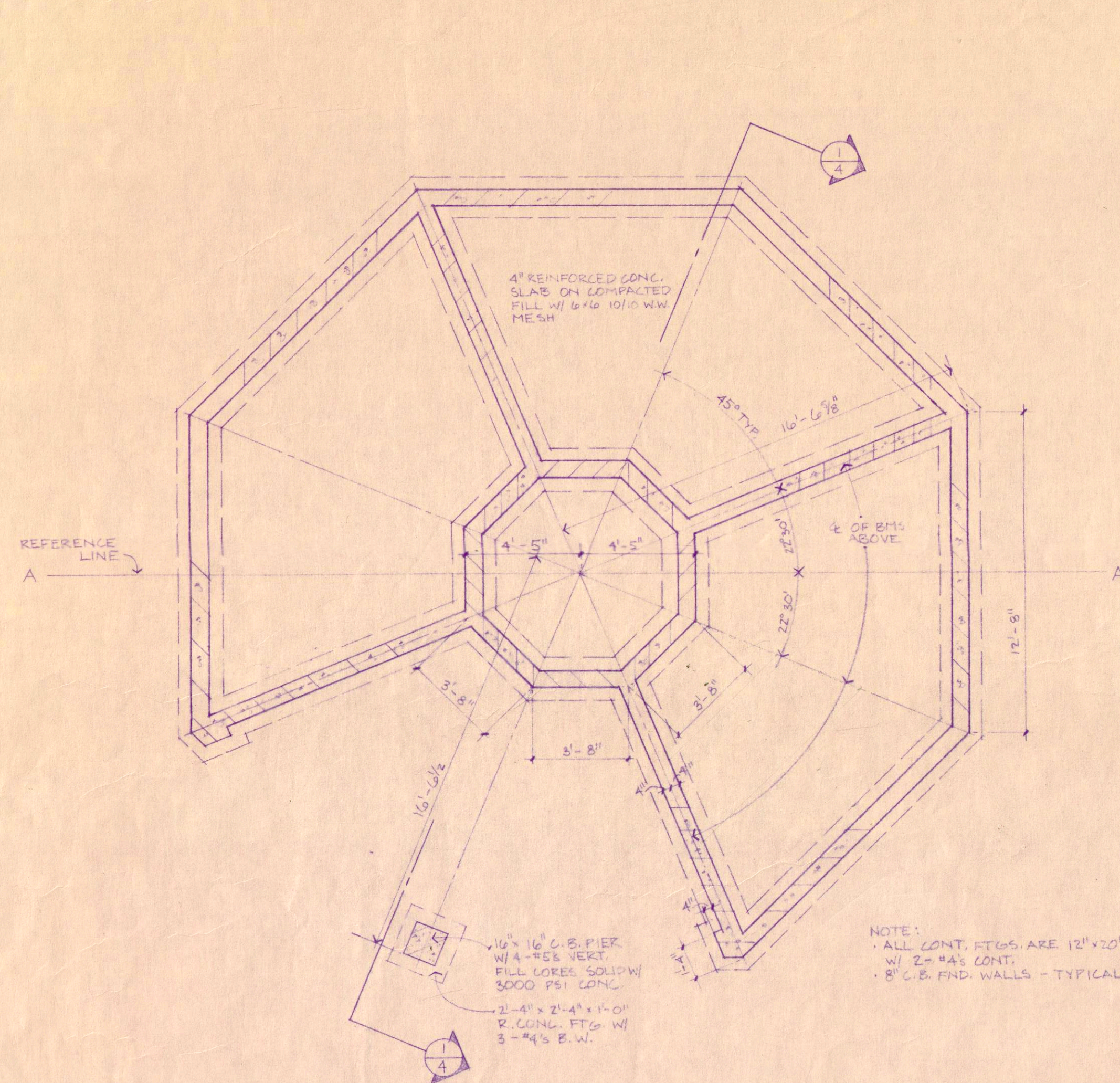

4 FOOTING & FOUNDATION PLAN
3
1/4" = 1'-0"

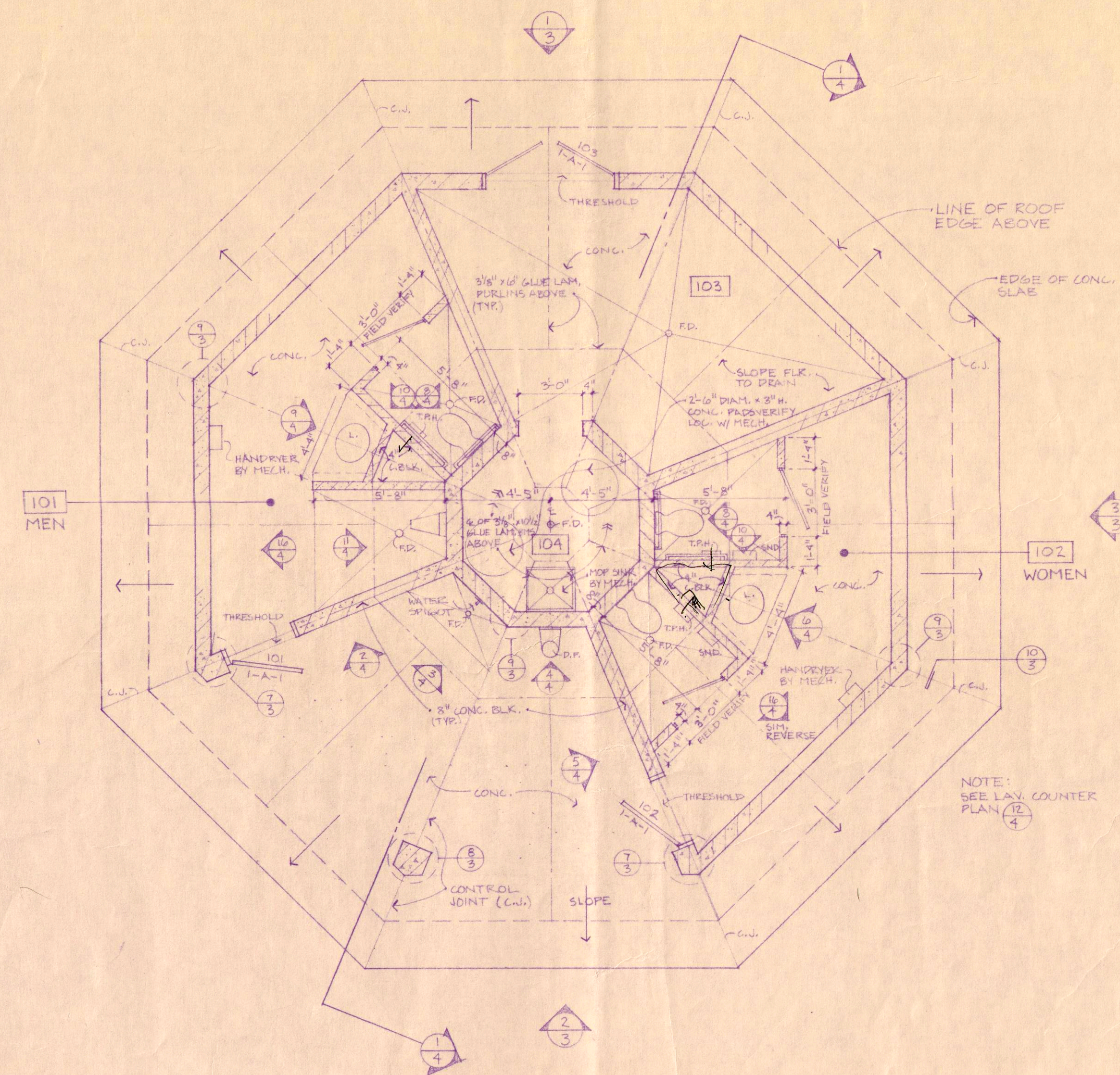

5 FLOOR PLAN
3
1/4" = 1'-0"

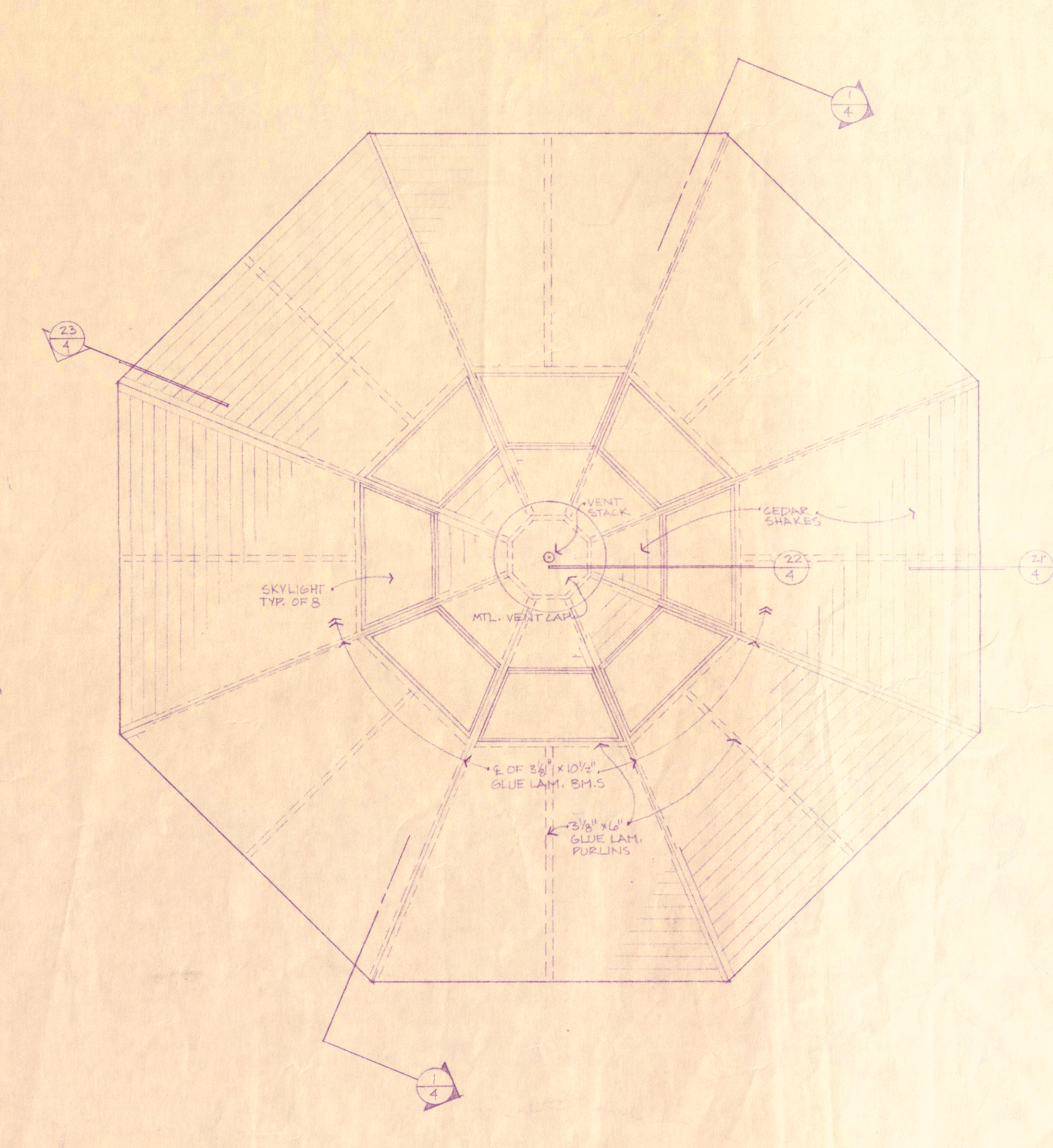

6 ROOF PLAN
3
1/4" = 1'-0"

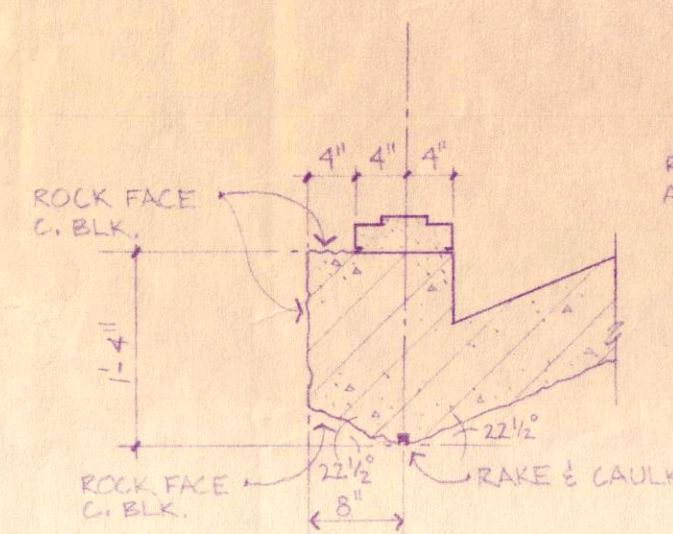

7 CORNER DETAIL
3
3/4" = 1'-0"

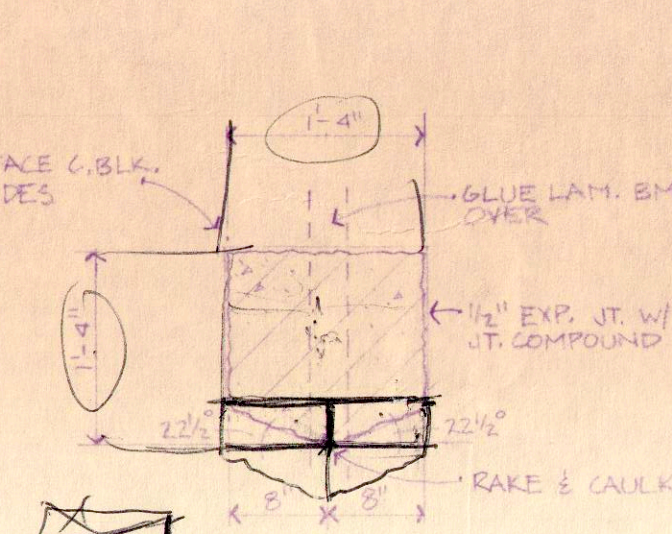

8 COLUMN DETAIL
3
3/4" = 1'-0"

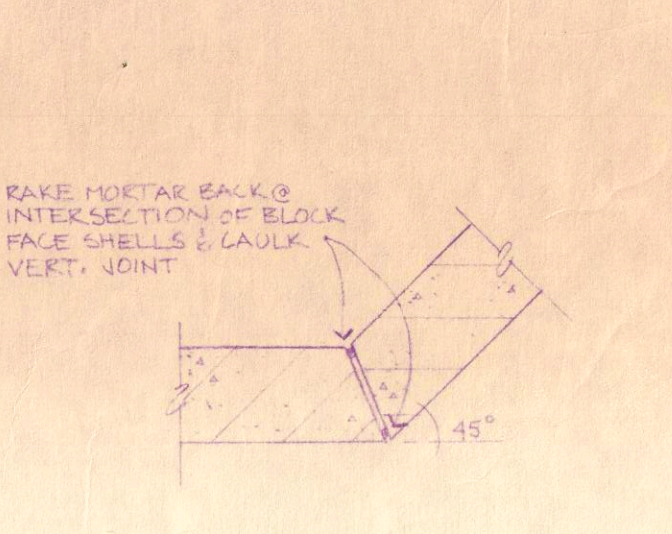

9 CORNER DETAIL (TYPICAL)
3
3/4" = 1'-0"

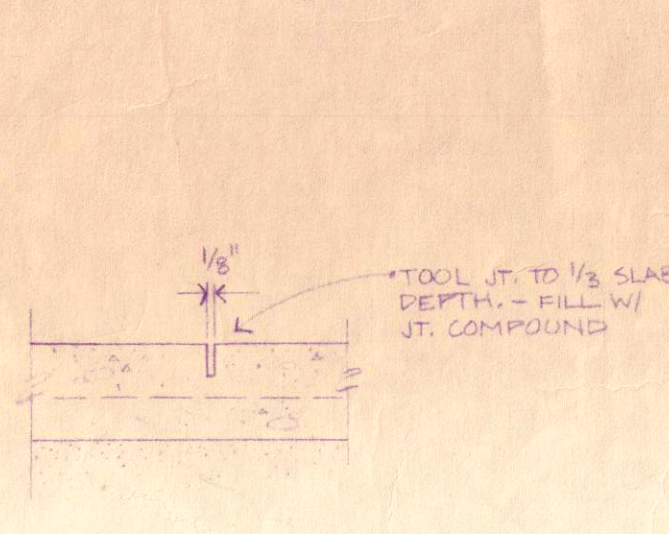

10 CONTROL JOINT DETAIL
3
1/4" = 1'-0"

ROOM FINISH SCHEDULE										
ROOM NO.	ROOM NAME	FLOOR		BASE		WALLS		CEILING		REMARKS
		MAT'L	FINISH	MAT'L	FINISH	MAT'L	FINISH	MAT'L	FINISH	
101	MEN	CONC.	SEALED	C. BLK.	EPOXY PT.	C. BLK.	EPOXY PT.	W.D. PEEL. BM. FLOOR	SPAWN	CLUB HQT. VARIES
102	WOMEN	"	"	"	"	"	"	"	"	"
103	MECH/STOR	"	"	"	SEALED	"	SEALED	"	"	"
104	MECH	"	"	"	"	"	"	"	"	"

REVISIONS

I hereby certify that this drawing was prepared by me or under my direct supervision and that I am a duly registered architect under the laws of the State of Minnesota.

Signature
Date
Reg. No.

Patch Erickson Madson Watten, Inc.
Architects and Planners
2730 Nevada Avenue North, Minneapolis, Minnesota 55427 Telephone 812/583-5106

DRAWN BY
CHECKED BY
COMM. NO.
DATE
SHEET NUMBER
OF

LAKE GEORGE RESTROOM FACILITIES
ANOKA COUNTY
OAK GROVE, MINNESOTA

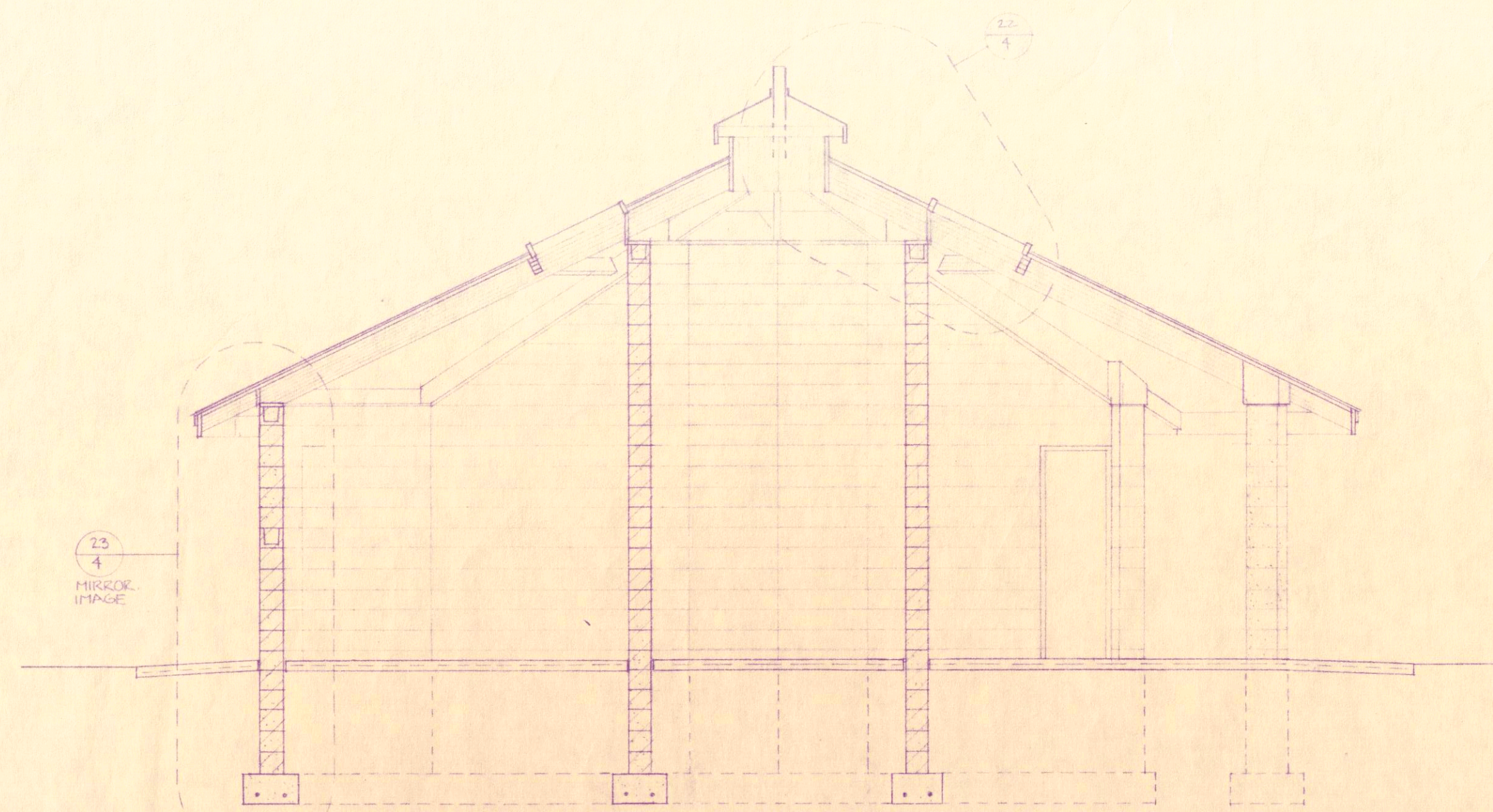

1 BUILDING SECTION
1/4" = 1'-0"

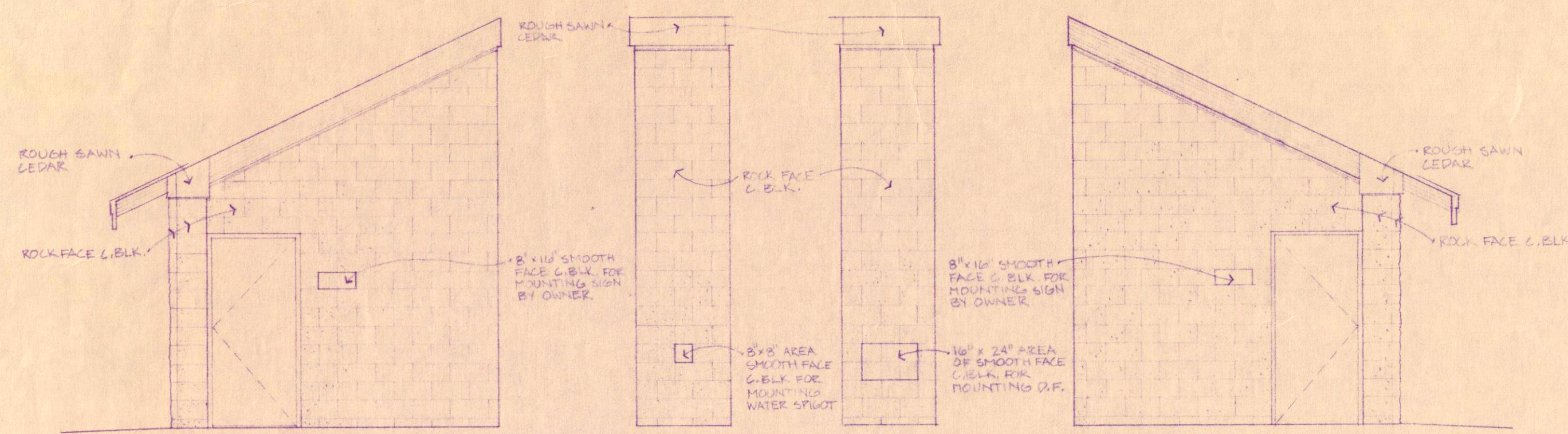

2 ELEVATION
1/4" = 1'-0"

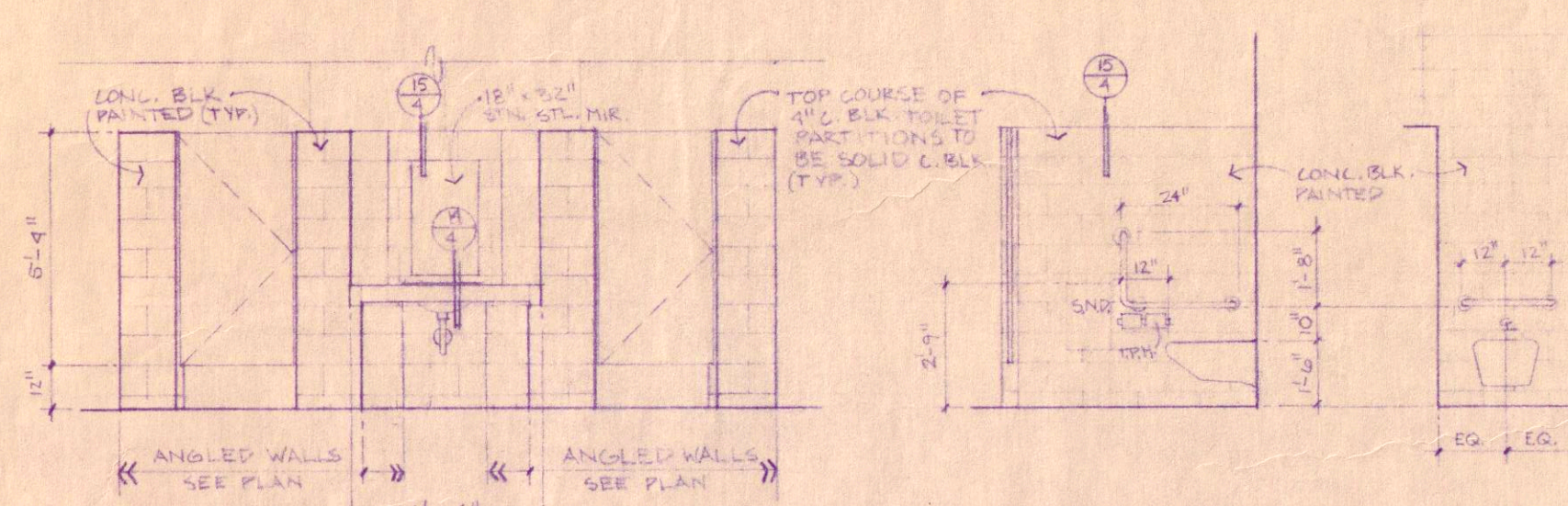

6 INT. ELEV. - RM
1/4" = 1'-0"

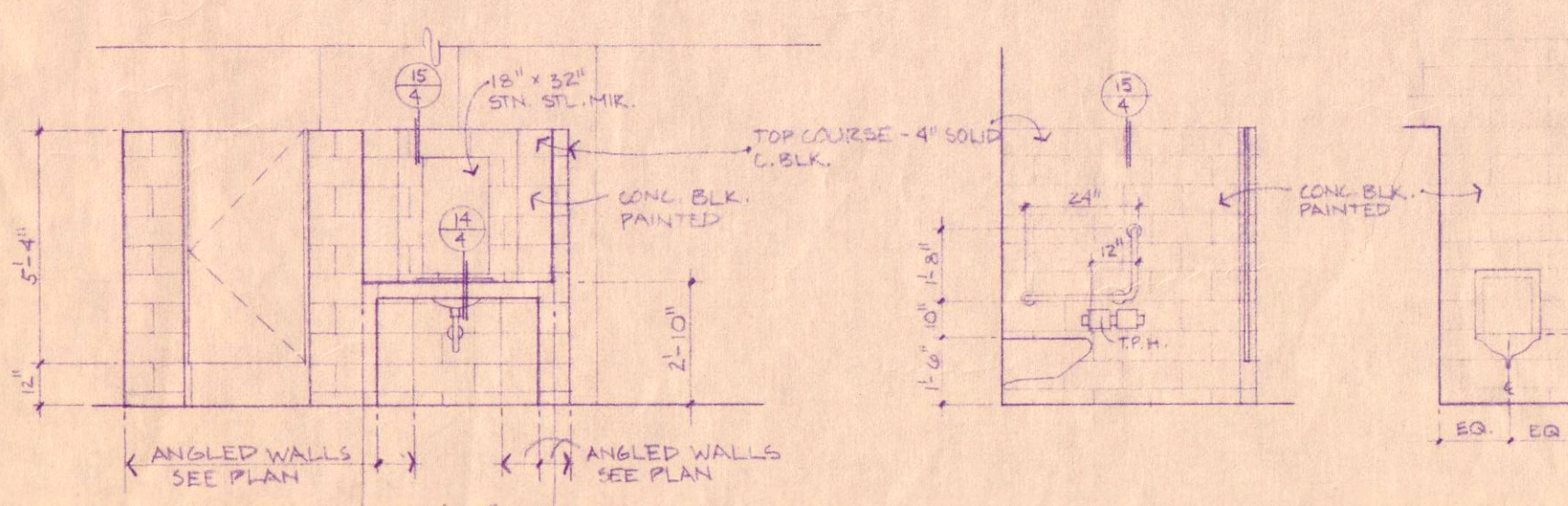

9 INT. ELEV. - RM
1/4" = 1'-0"

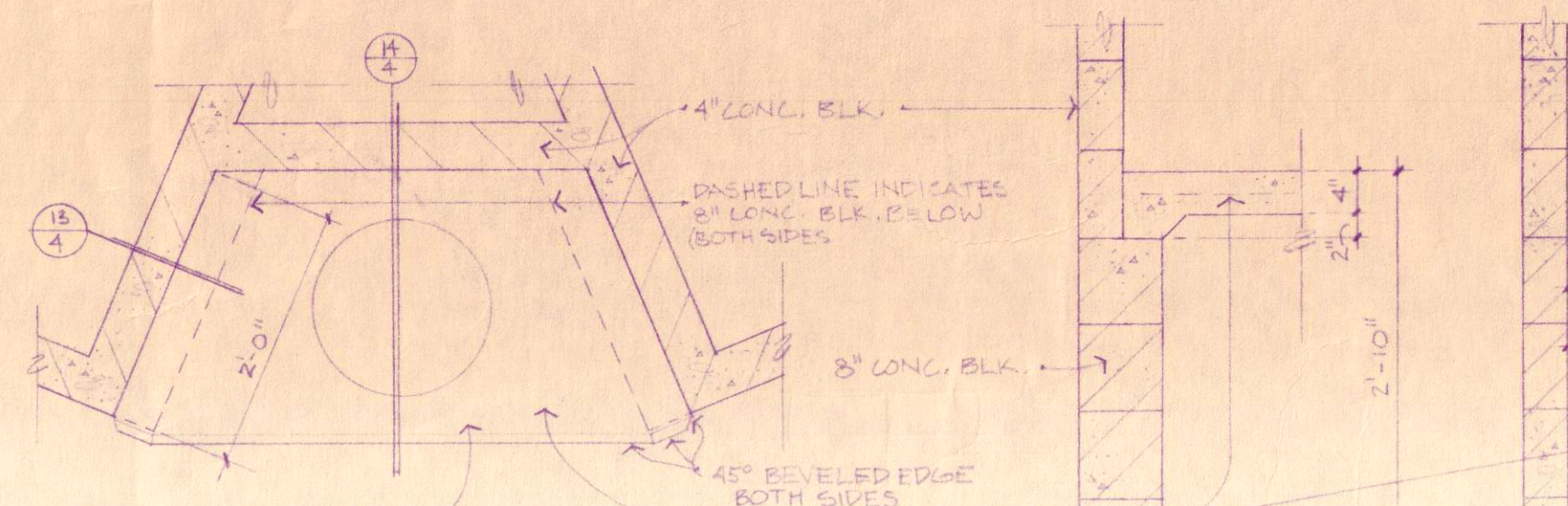

12 LAV. COUNTER PLAN
1/4" = 1'-0"

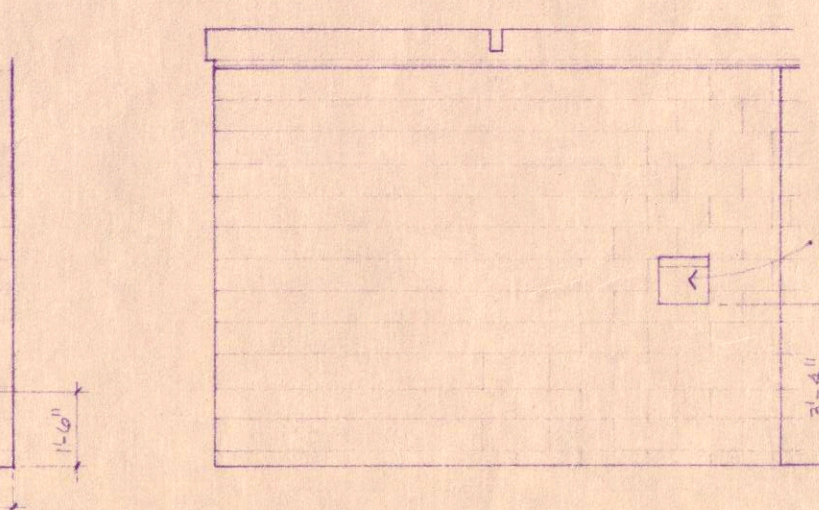

10 INT. ELEV. - (MENS.)
1/4" = 1'-0"

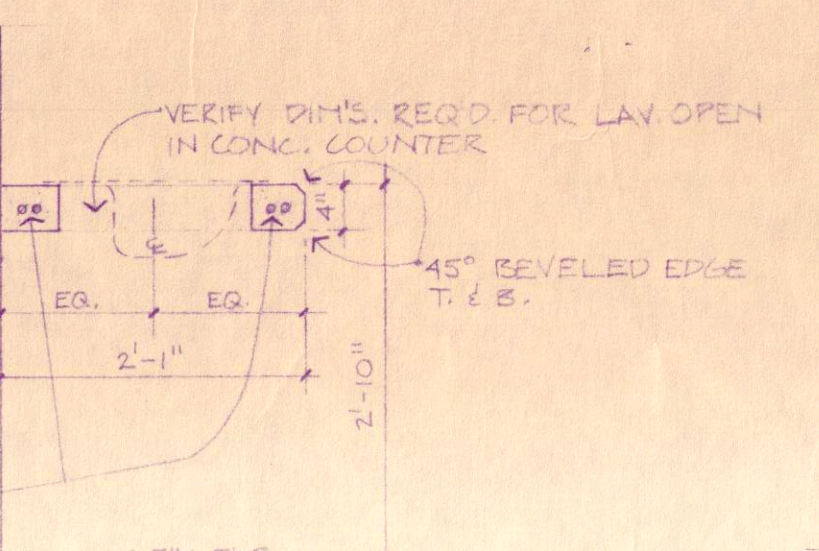

13 LAV. COUNTER DETAIL
3/4" = 1'-0"

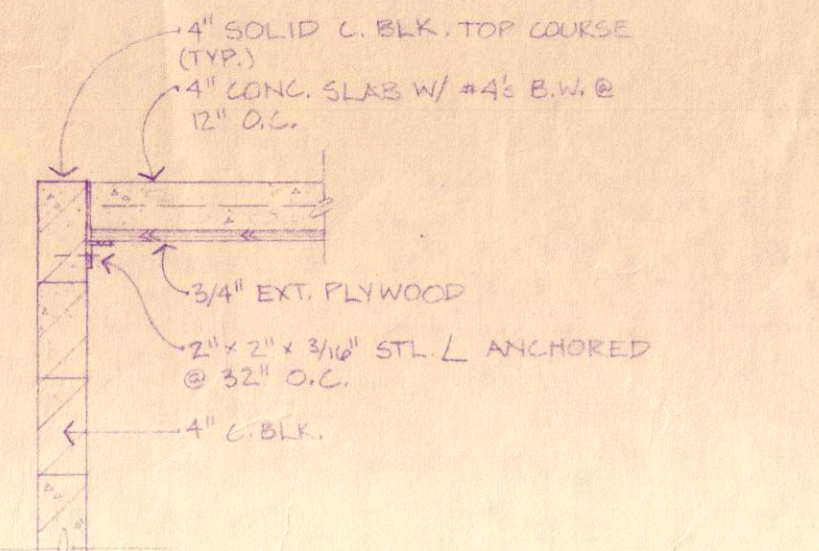

14 LAV. COUNTER DETAIL
3/4" = 1'-0"

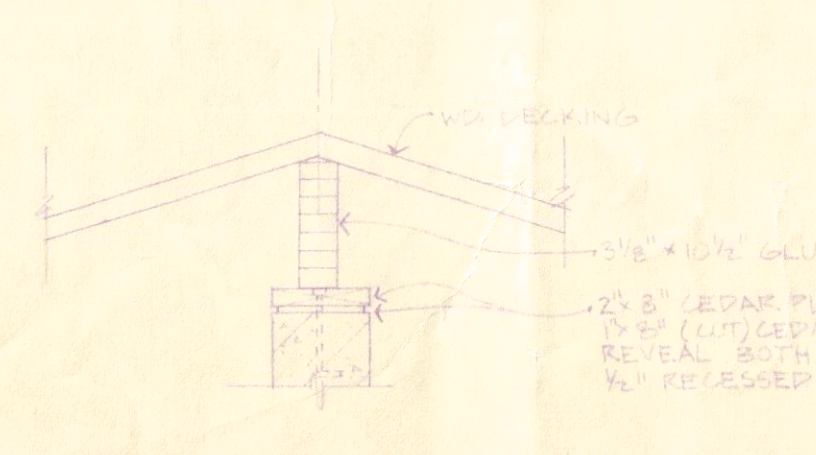

16 DETAIL
3/4" = 1'-0"

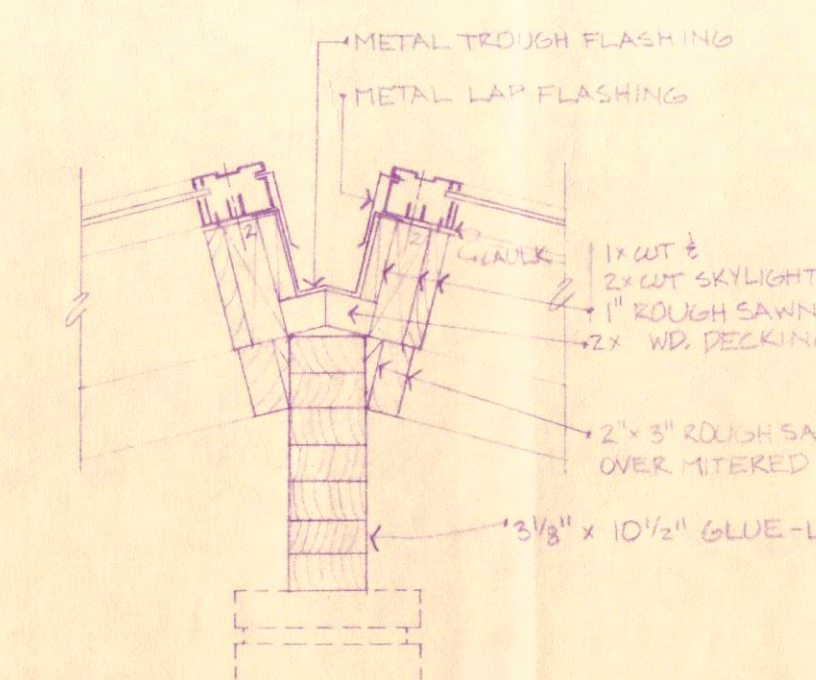

17 SKYLIGHT JAMB DETAIL
1/2" = 1'-0"

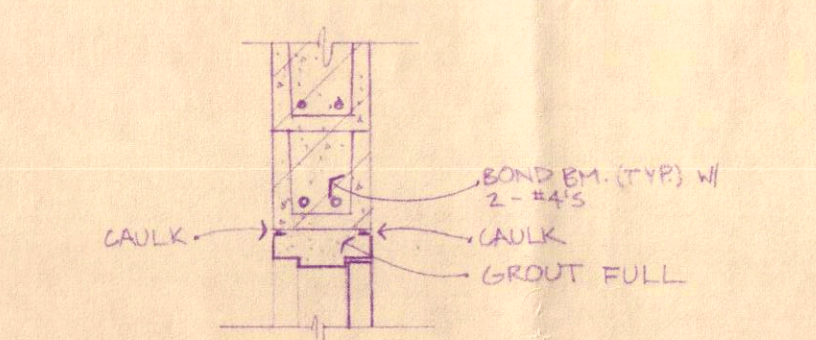

18 HEAD (JAMB SHIM)
3/4" = 1'-0"

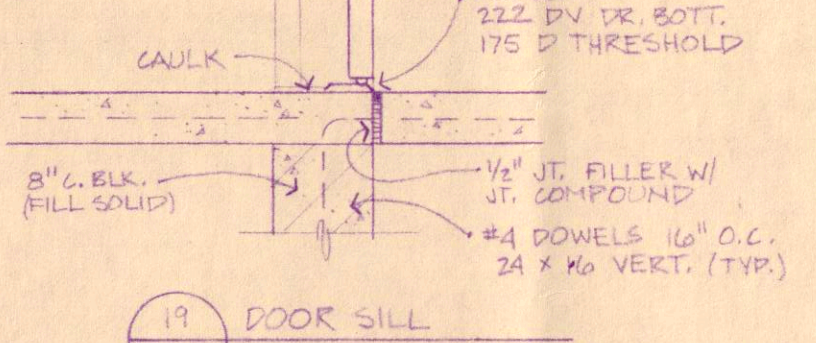

19 DOOR SILL
3/4" = 1'-0"

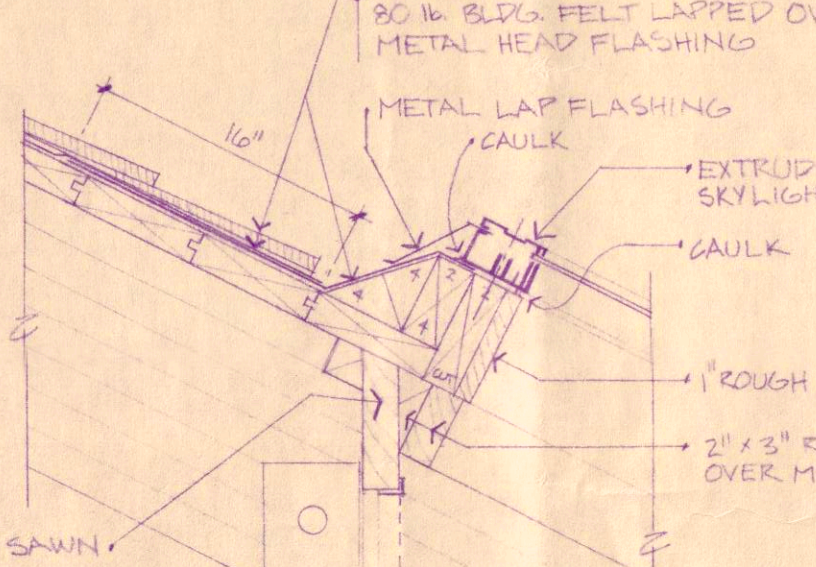

20 SKYLIGHT HEAD - DETAIL
1/2" = 1'-0"

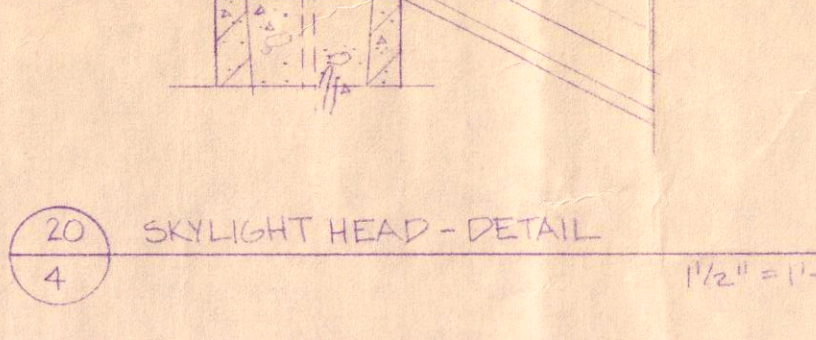

21 DETAIL
3/4" = 1'-0"



22 ROOF VENT / SKYLIGHT DETAIL
3/4" = 1'-0"

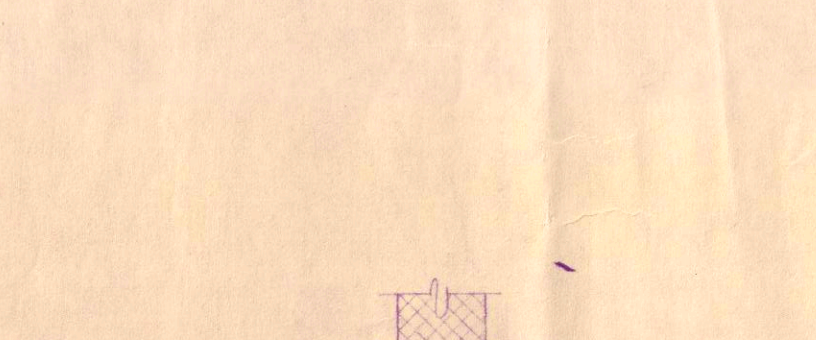

23 TYP. WALL SECTION
3/4" = 1'-0"

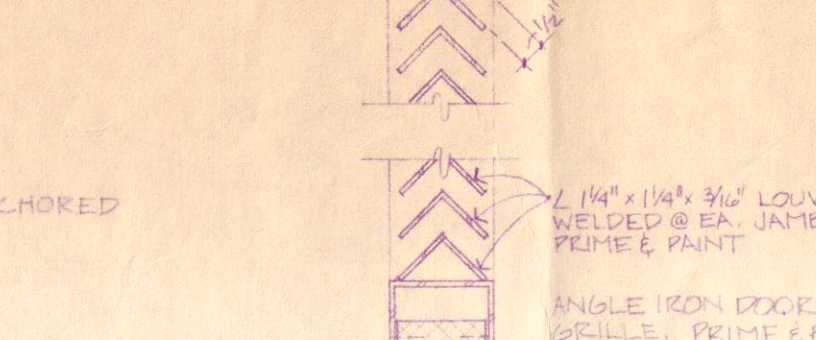

24 DOOR GABLE DETAIL
3/4" = 1'-0"

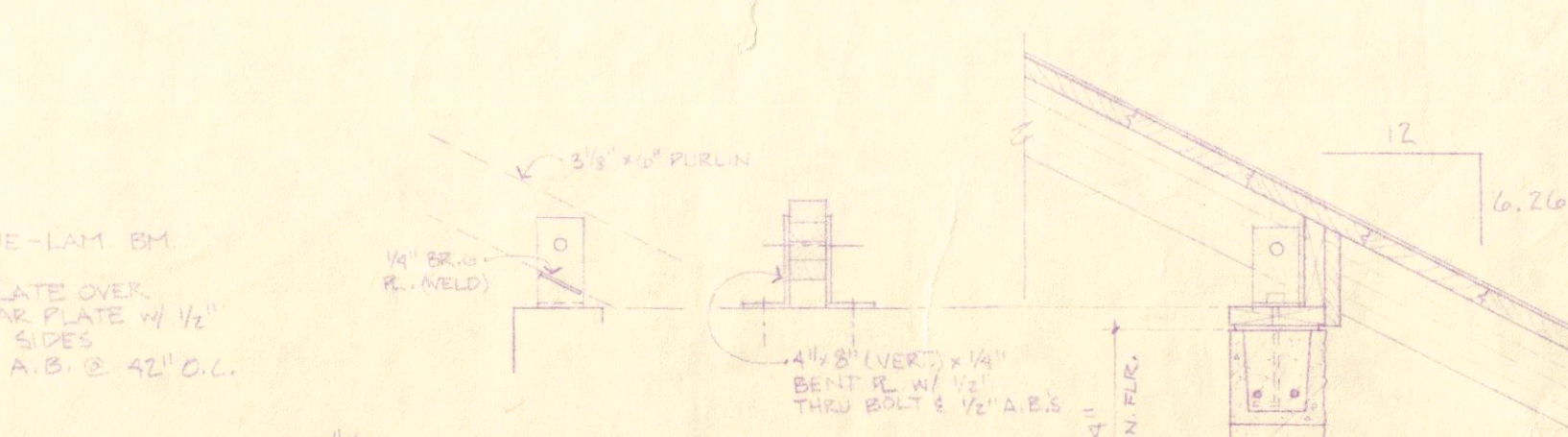

25 DETAIL
3/4" = 1'-0"

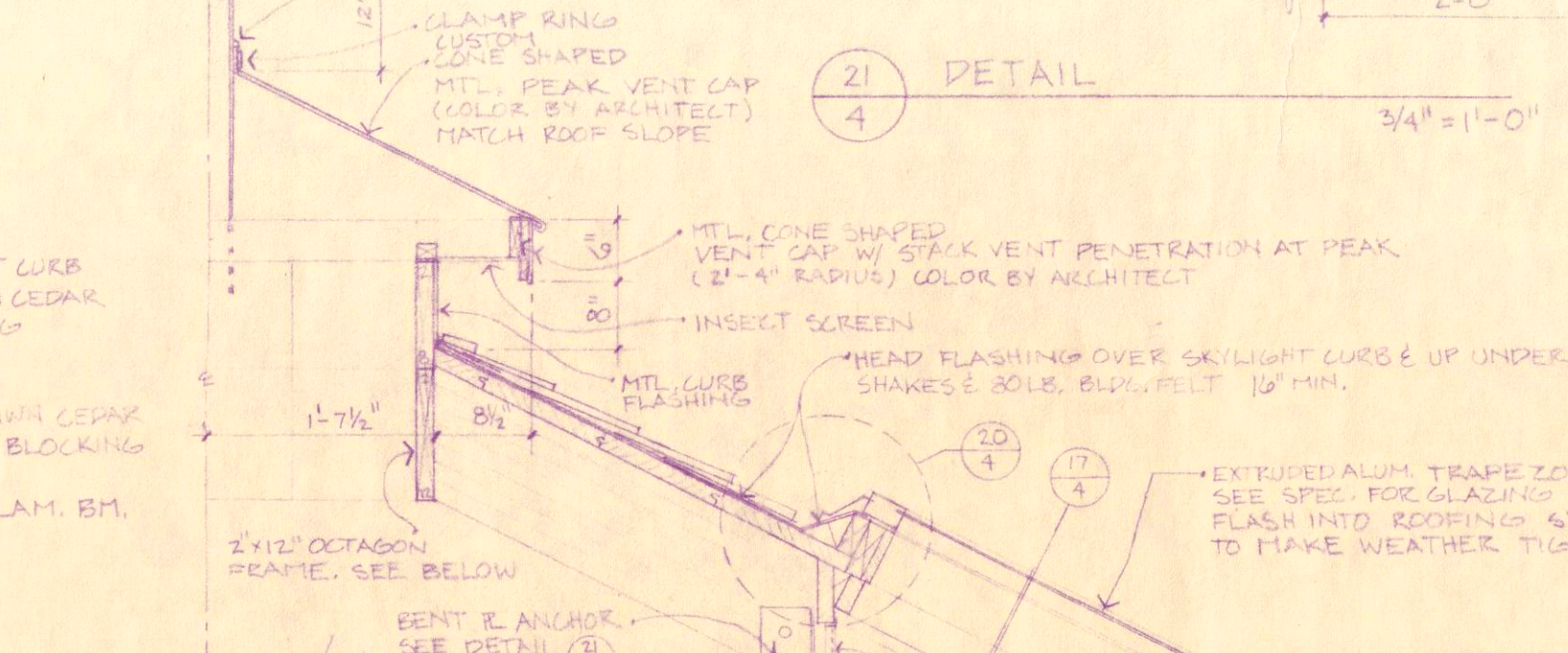

26 DETAIL
3/4" = 1'-0"

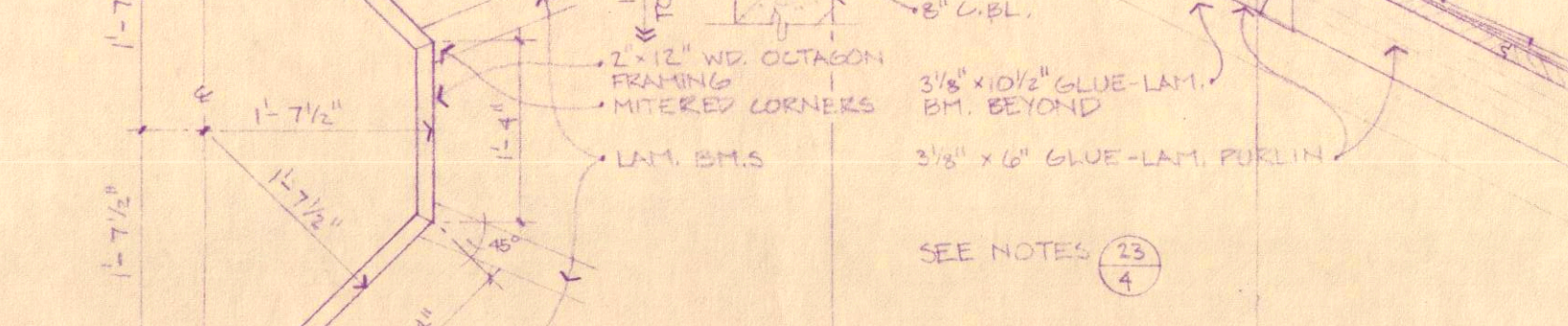

27 DETAIL
3/4" = 1'-0"

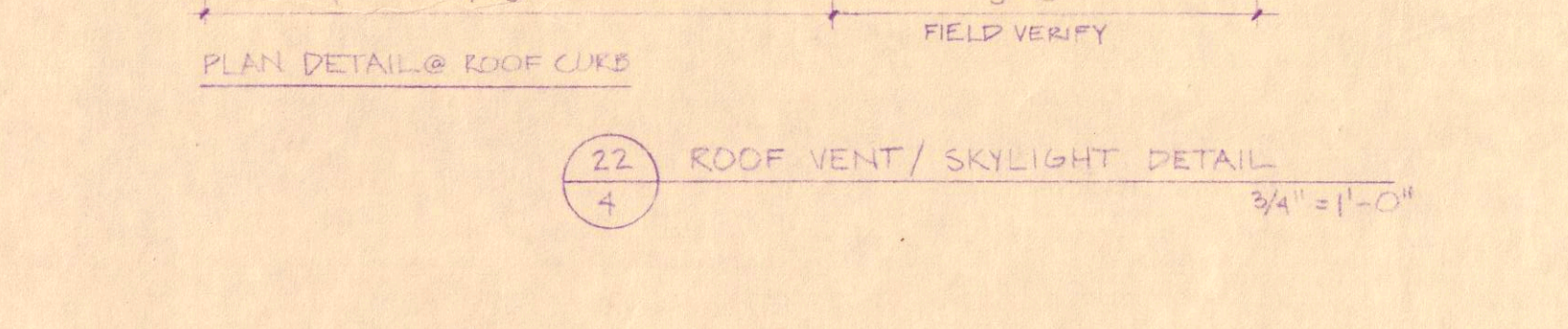

28 DETAIL
3/4" = 1'-0"

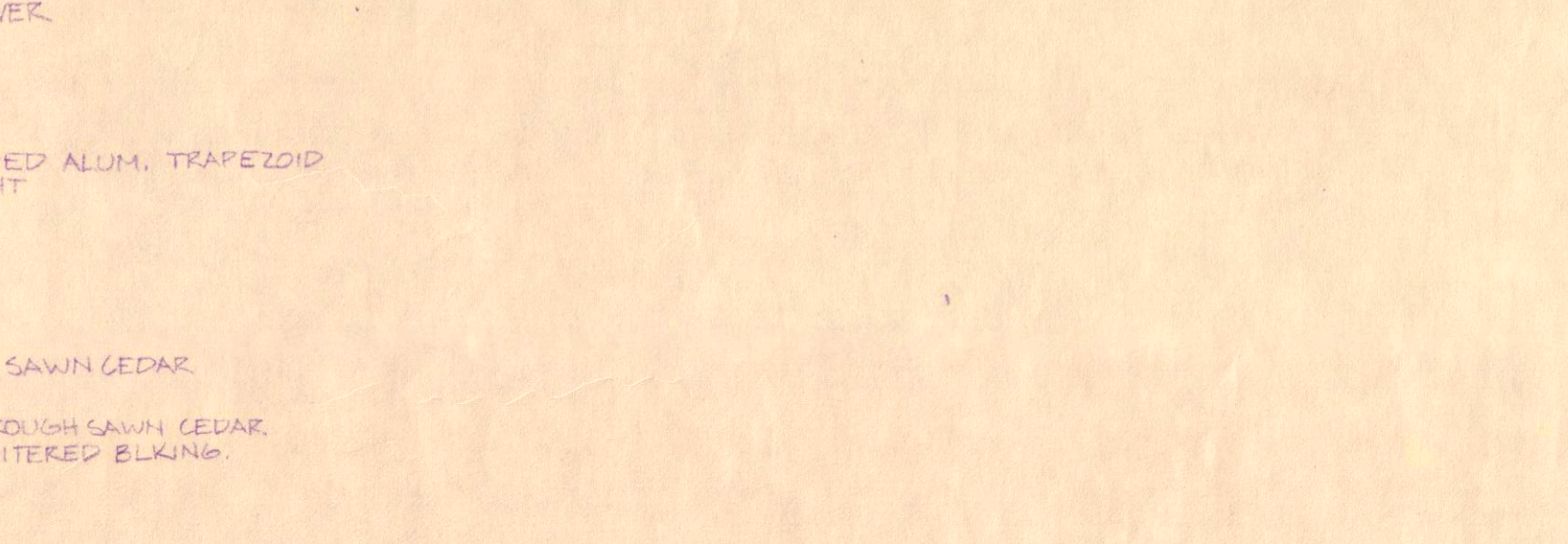

29 DETAIL
3/4" = 1'-0"



30 DETAIL
3/4" = 1'-0"



31 DETAIL
3/4" = 1'-0"



32 DETAIL
3/4" = 1'-0"



33 DETAIL
3/4" = 1'-0"

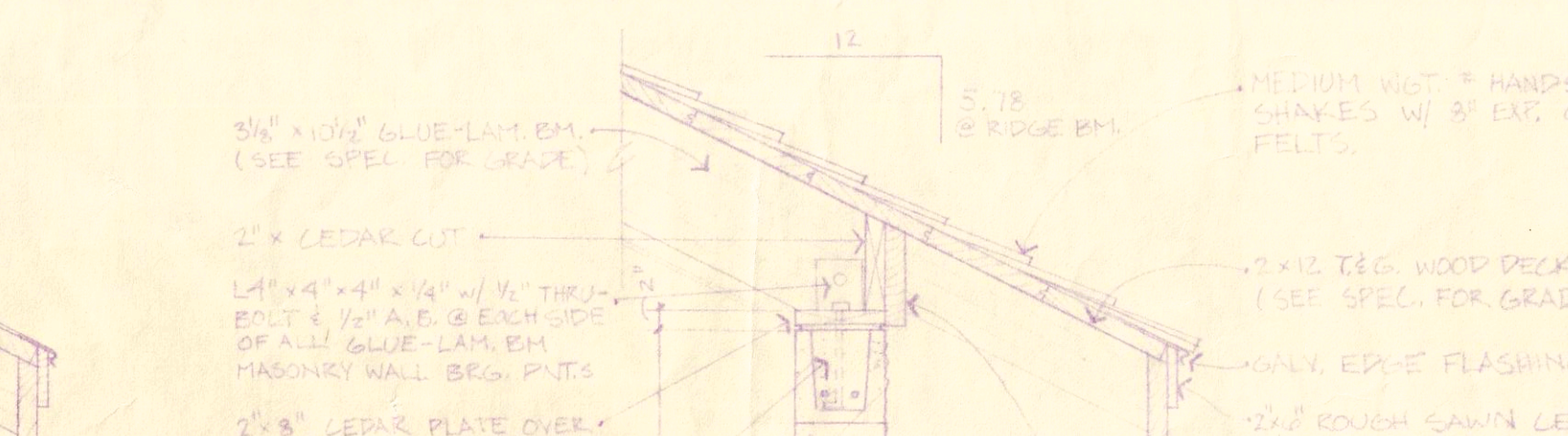

34 DETAIL
3/4" = 1'-0"

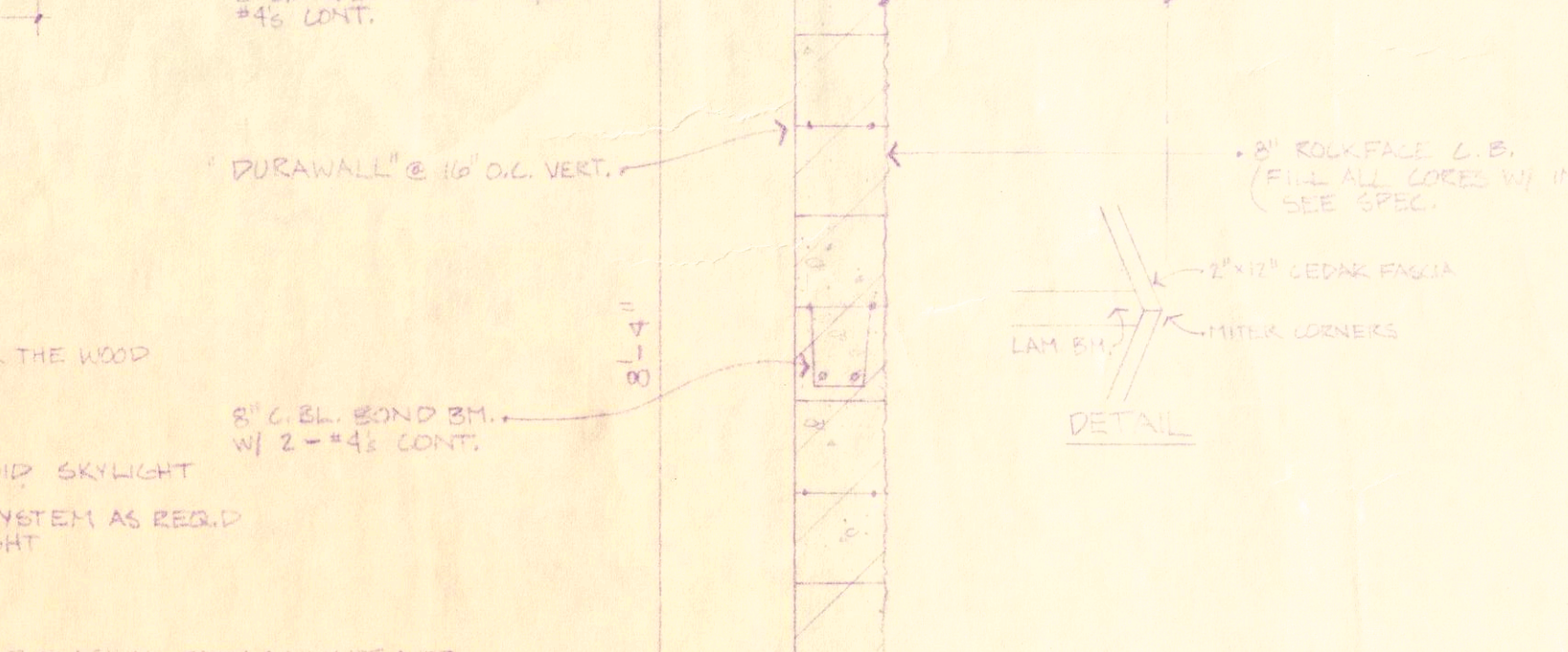

35 DETAIL
3/4" = 1'-0"

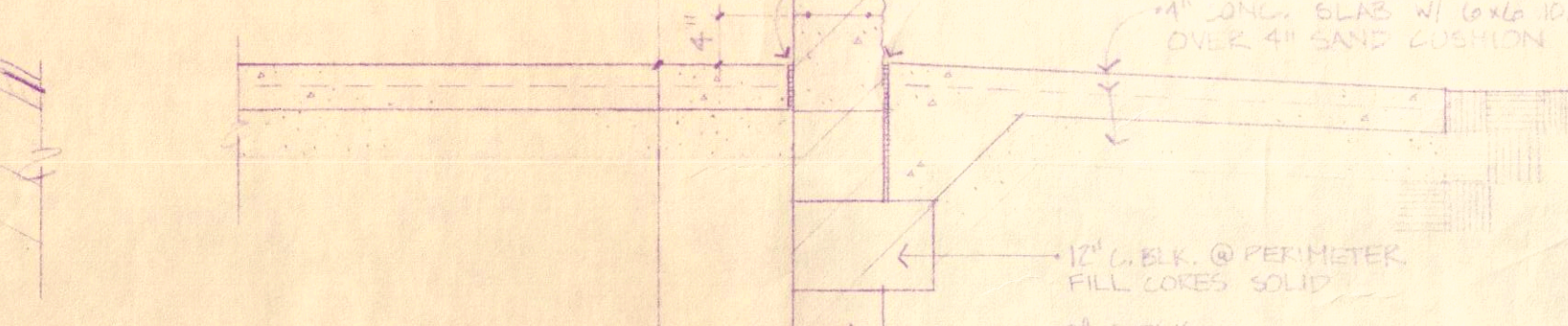

36 DETAIL
3/4" = 1'-0"

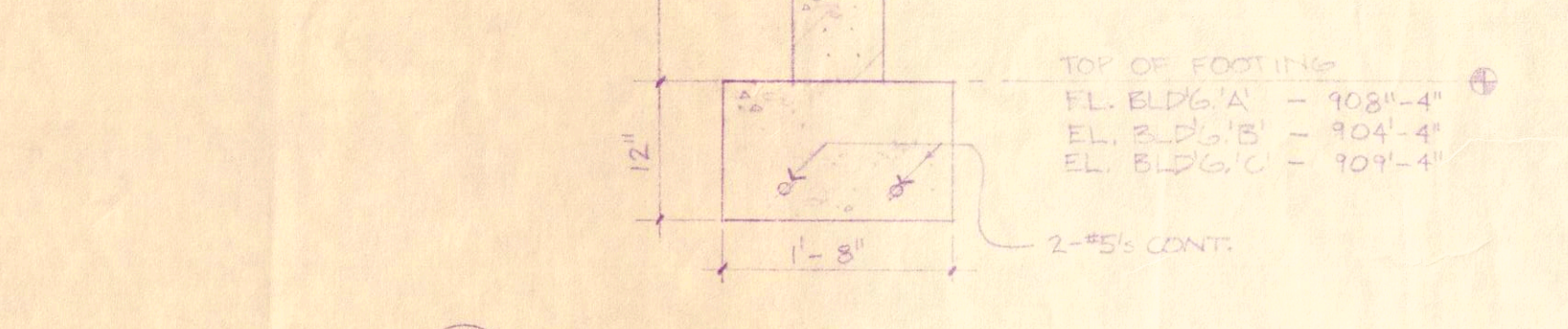

37 DETAIL
3/4" = 1'-0"

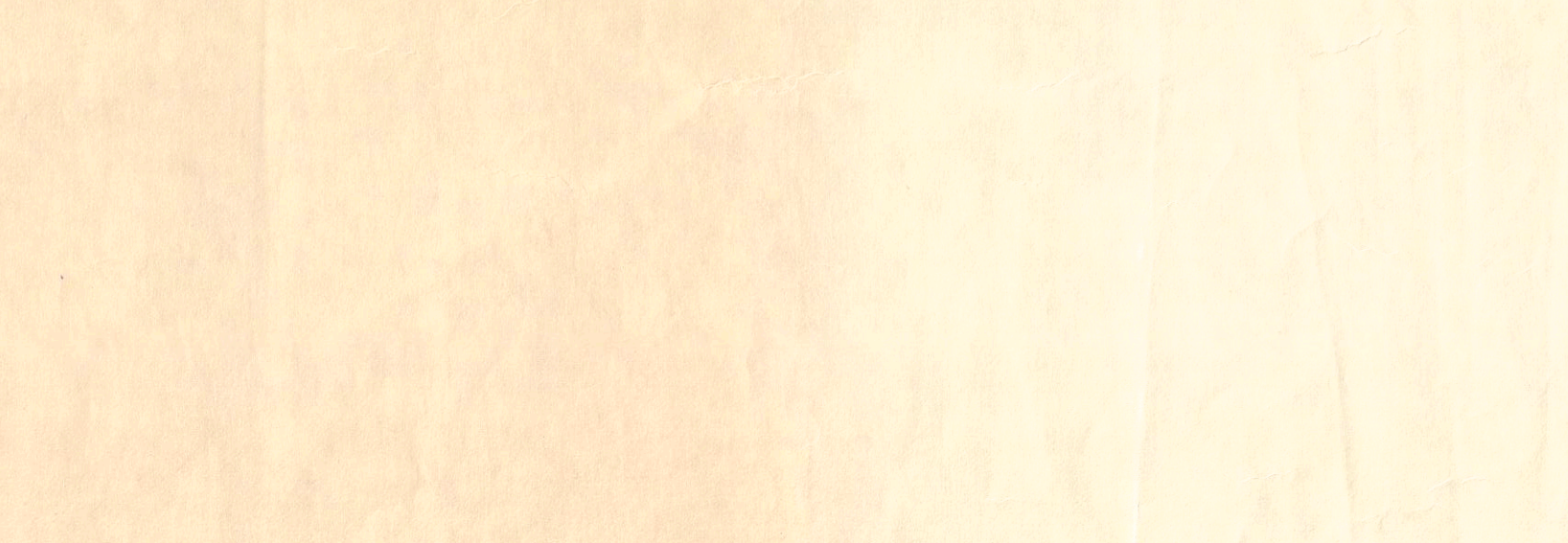

38 DETAIL
3/4" = 1'-0"



39 DETAIL
3/4" = 1'-0"



40 DETAIL
3/4" = 1'-0"



41 DETAIL
3/4" = 1'-0"

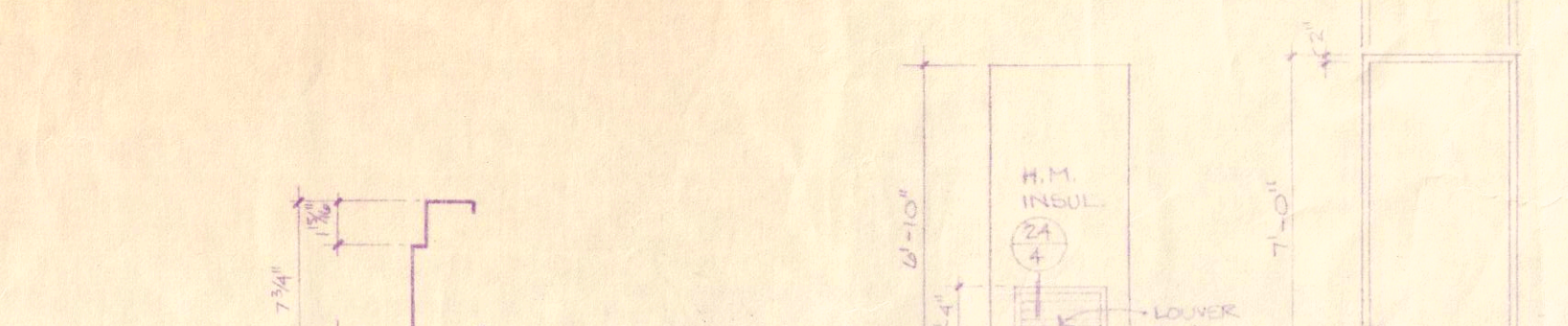

42 DETAIL
3/4" = 1'-0"



43 DETAIL
3/4" = 1'-0"

SITE A

1. Source of Sewage	Picnic Area
2. Number of Visitors	100 per day (1)
3. Design Flow Basis (Ave.)	10 GPD per visitor
4. System Load	1000 GPD
5. Total Septic Tank Liquid Capacity	2000 gal. (267 cu. ft.) (4)
6. Water Table Elevation	886
7. Percolation Rate	3 MPI
8. Soil Treatment Area Multiplier	1.67 sq. ft./GPD (2)
9. Soil Treatment Area (req'd.)	1340 sq. ft. (3)
10. Trench Width	3 ft.
11. Depth of Rock Below Drainpipe	12 in.
12. Length of Drainfield Trench	500 ft.
13. Trench Spacing	7.5 ft. o.c.
14. Rock Volume	83 cu. yds.
15. Rock Weight	117 tons

- (1) Based on estimates from Anoka County Parks Dept.
 (2) Soil has more than 50 percent of very fine sand by weight.
 (3) Includes 20 percent reduction for 12" of drainfield rock below drainpipe.
 (4) Based on maximum flow of 13 GPD per visitor.

SITE C

1. Source of Sewage	Picnic Area
2. Number of Visitors	100 visitors per day (1)
3. Design Flow Basis (Ave.)	10 GPD per visitor
4. System Load	1000 GPD
5. Total Septic Tank Liquid Capacity	2000 gal. (267 cu. ft.) (4)
6. Water Table Elevation	None observed
7. Percolation Rate	3 MPI
8. Soil Treatment Area Multiplier	1.67 sq. ft./GPD (2)
9. Soil Treatment Area (req'd.)	1340 sq. ft. (3)
10. Trench Width	3 ft.
11. Depth of Rock Below Drainpipe	12 in.
12. Length of Drainfield Trench	460 ft.
13. Trench Spacing	7.5 ft. o.c.
14. Rock Volume	77 cu. yds.
15. Rock Weight	108 tons

- (1) Based on estimates from Anoka County Parks Dept.
 (2) Soil has more than 50 percent of very fine sand by weight.
 (3) Includes 20 percent reduction for 12" of drainfield rock below drainpipe.
 (4) Based on maximum flow of 13 GPD per visitor.

SITE B

1. Source of Sewage	Swimming Beach/Park
2. Number of Visitors	330 per day (1)
3. Design Flow Basis (Ave.)	10 GPD per visitor
4. System Load	3300 GPD
5. Total Septic Tank Liquid Capacity	4500 gal. (602 cu. ft.) (4)
6. Water Table Elevation	None observed
7. Percolation Rate	2 MPI
8. Soil Treatment Area Multiplier	1.67 sq. ft./GPD (2)
9. Soil Treatment Area (req'd.)	4410 sq. ft. (3)
10. Trench Width	3 ft.
11. Depth of Rock Below Drainpipe	12 in.
12. Length of Drainfield Trench	1720 ft.
13. Trench Spacing	7.5 ft. o.c.
14. Rock Volume	287 cu. yds.
15. Rock Weight	401 tons
16. Elevation of Pump (Approx.)	901.6
17. Elevation of Receiving Manhole	911
18. Static Head	9.4 ft.
19. Pumping Rate	35 GPM
20. Friction Head	0.4 ft.
21. Total Head	9.8 ft.
22. Pumpable Capacity	865 gal.
23. Reserve Capacity	150 gal.

- (1) Based on estimates from Anoka County Parks Dept.
 (2) Soil has more than 50 percent of very fine sand by weight.
 (3) Includes 20 percent reduction for 12" of drainfield rock below drainpipe.
 (4) Based on maximum flow of 13 GPD per visitor.

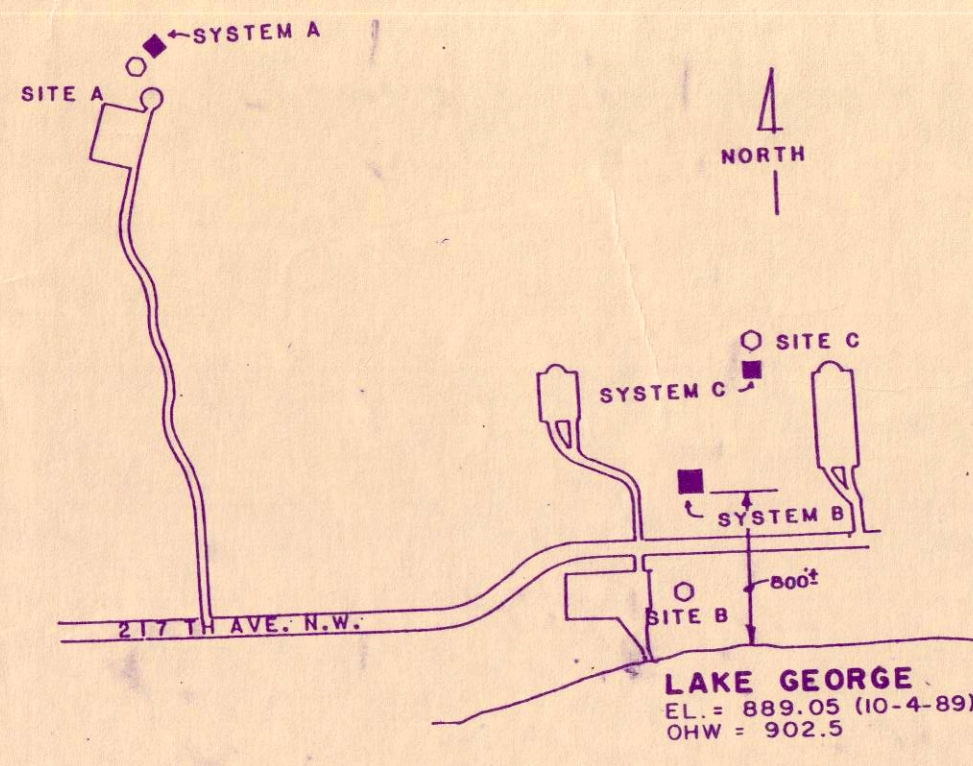

SITE LOCATIONS
NO SCALE

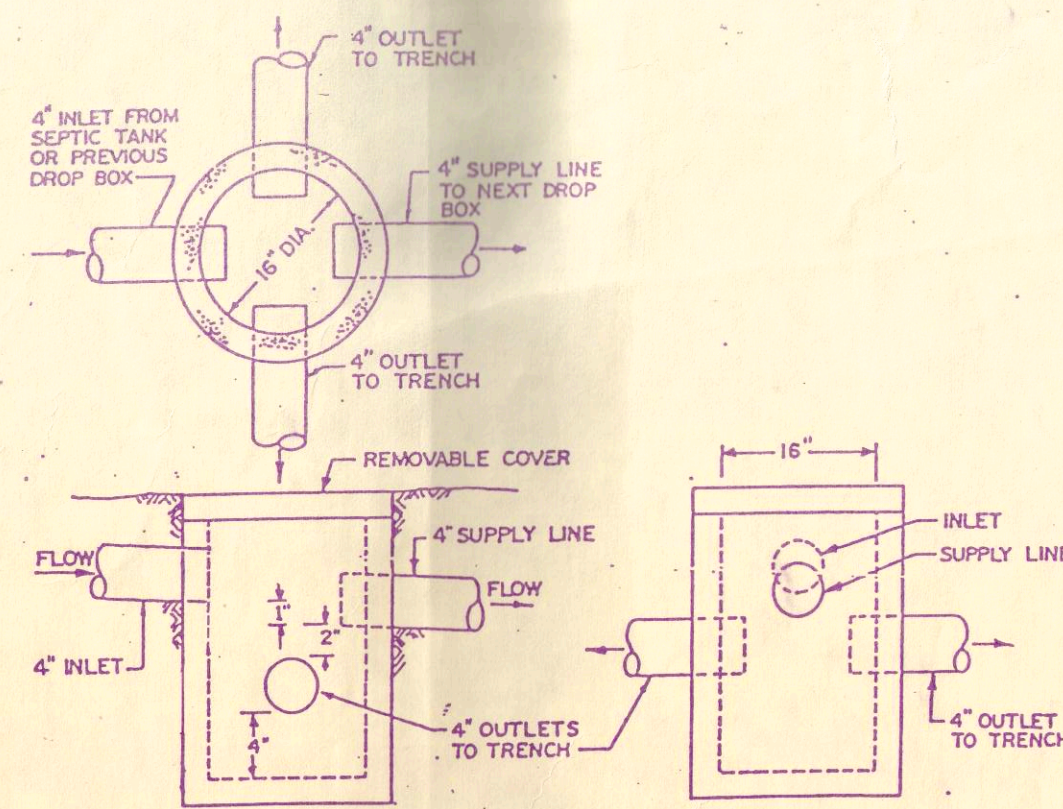

CONCRETE DROP BOX

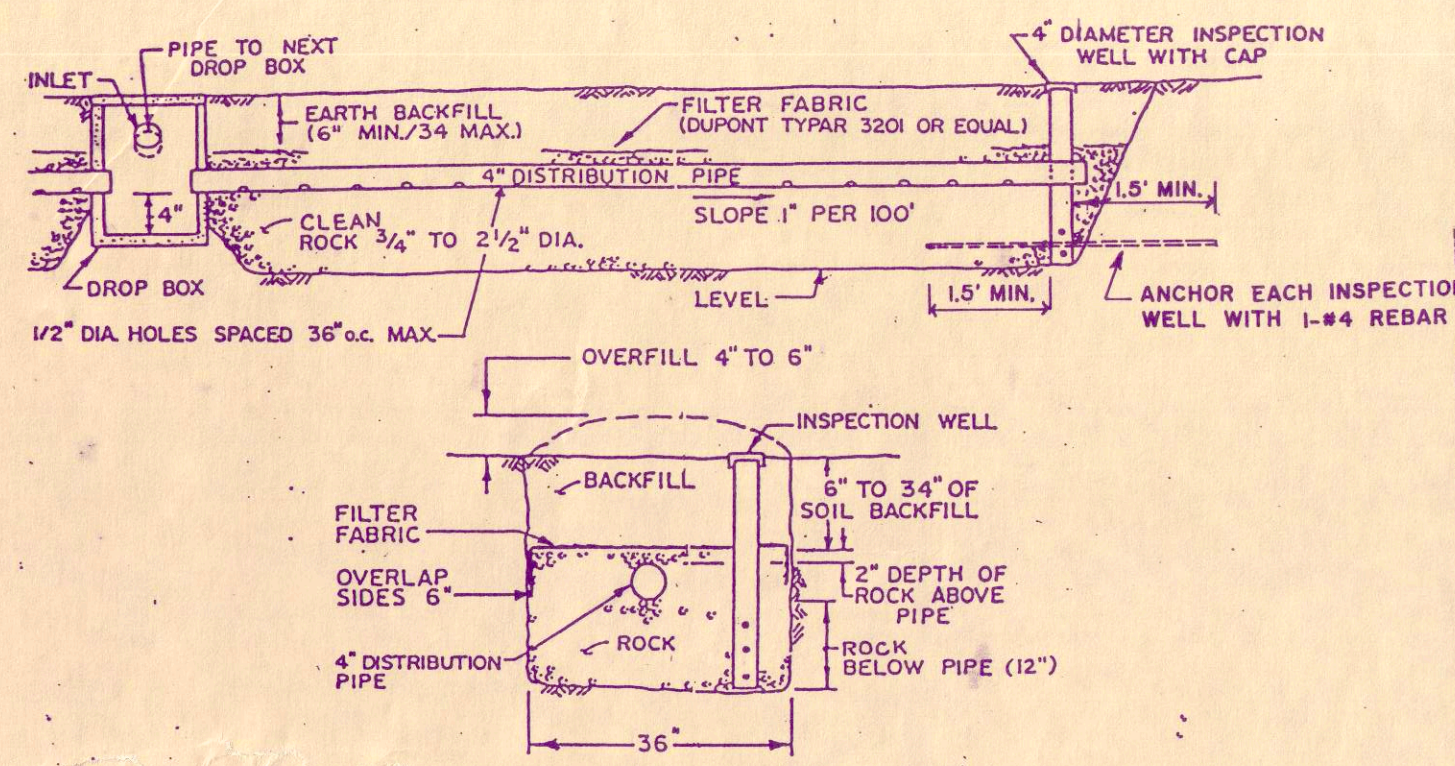

DRAINFIELD TRENCH

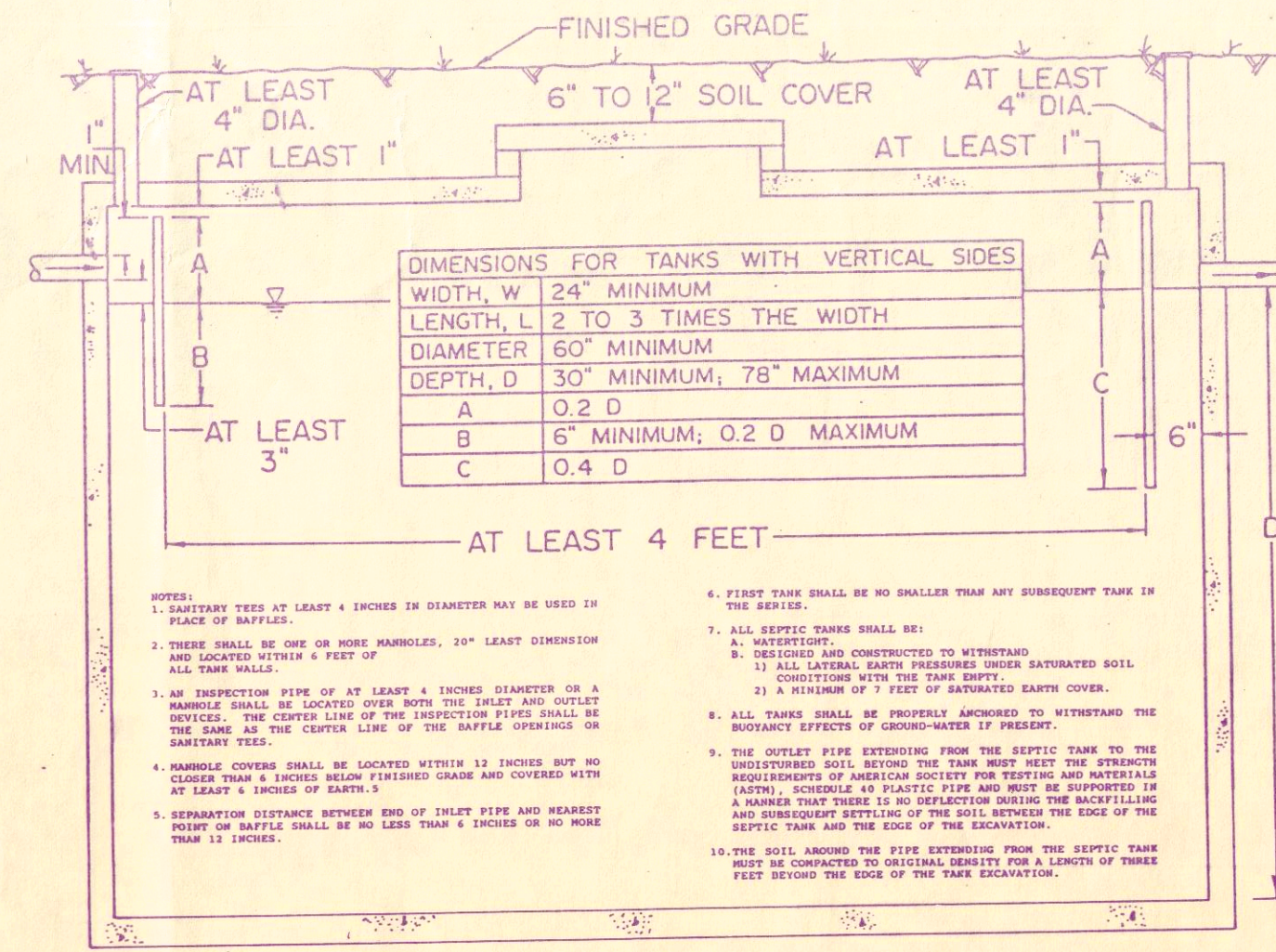

PRECAST SEPTIC TANK

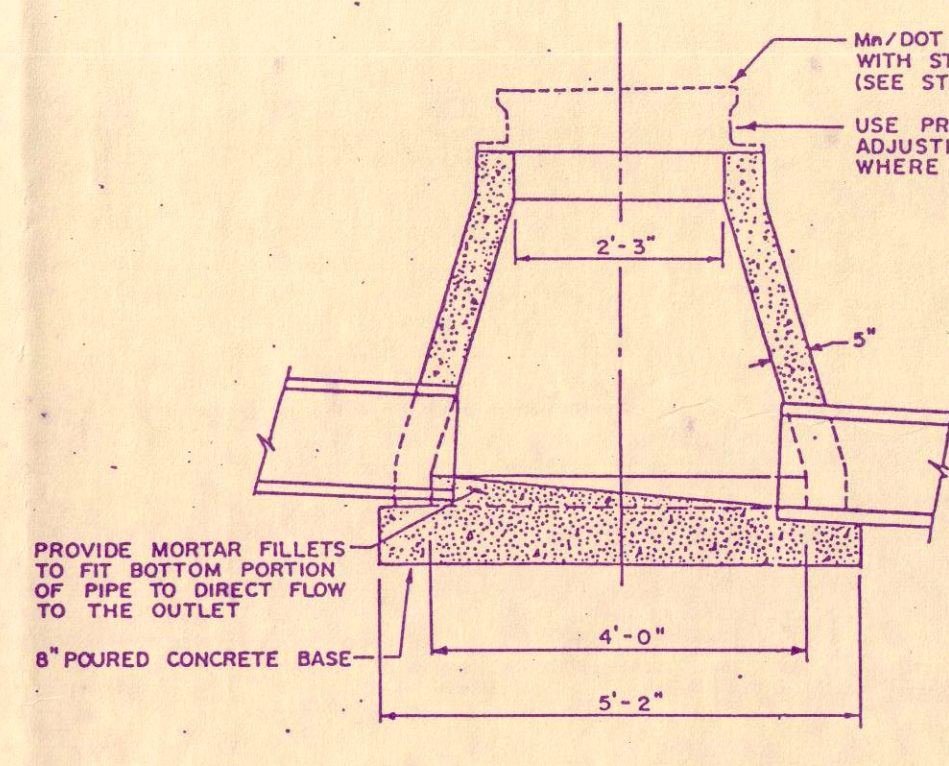

RECEIVING MANHOLE

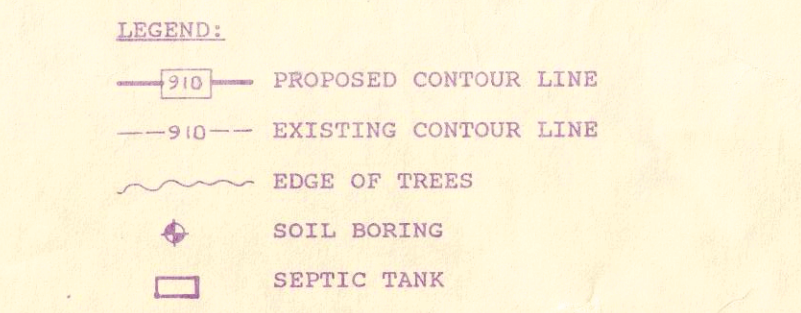

NOTES:
Elevations are relative to Sea Level Datum.
Provide thrust blocking as necessary for forcemain.
All manholes and first and last drop boxes in each field shall be marked with 2"x2" hardwood post.
No trench construction shall take place under wet conditions.
Drainfield rock shall be placed in trench by either backhoe or front end loader.

Survey of Sites A and C by Anoka County, 8-28-89.
Survey of Site B by Clark Engineering Company 10-4-89.

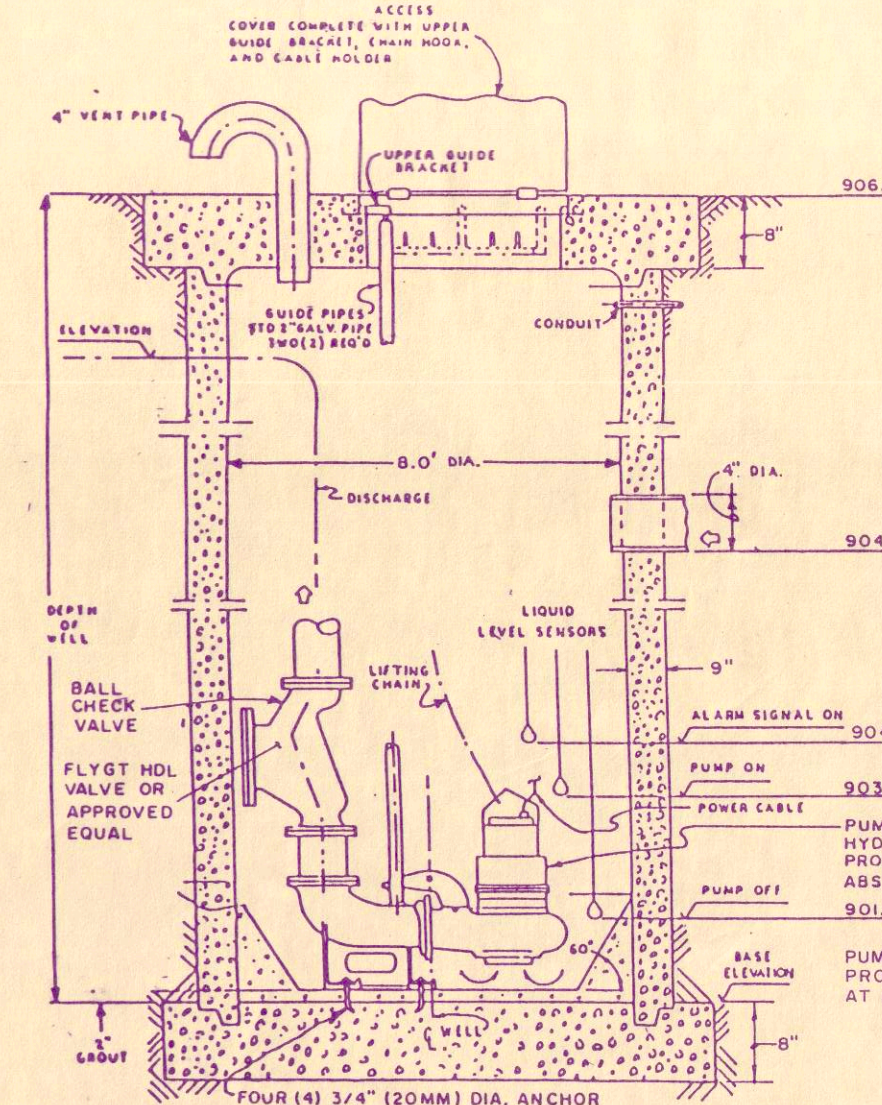

SIMPLE PUMPING STATION

- SPECIFICATIONS**
Permits and Licenses
 A. The contractor and materials shall comply with most recent M.P.C.A. standards (Minnesota Rules Chapter 7000, 1989).
 B. The contractor shall pay for and secure all permits prior to commencing work.
 C. The contractor shall be certified and licensed to install on-site septic system.
Earthwork
 A. Clear and grub only the area necessary for construction of the system. Method of clearing and grubbing shall be approved by the Engineer prior to start of work.
 B. Strip all weed and grass cover.
 C. Outside the drainfield area, all backfill shall be to 95% standard proctor.
Materials
 A. Polyvinyl Chloride (PVC) Forcemain: SDR 18
 B. PVC Distribution Pipes: ASTM D2729 or ASTM D3034
 C. Pump controls shall include a circuit breaker, alarm relay, electrochemical liquid level regulator controller assembly, an overload reset pushbutton and a weatherproof alarm light with an unbreakable lens, audio alarm, silencer with automatic reset.
System Installation
 A. The control panel and alarm light shall be mounted on the subject building in area approved in advance by the Architect.
 B. The rate at which effluent is delivered to the drop box or manhole shall be adjusted to within 13-45 gpm by means of a gate valve placed near the drainfield or by trimming the specified pumps' impellers.
 C. The power requirement of the pump is 230 volts, single phase.
 D. All underground structures such as septic tanks, manholes, pumping stations, etc. shall be securely anchored to prevent flotation due to the high water.
Post Construction Submittals
 A. Following completion of the work, submit a reproducible "as-built" drawing of the septic system. Locations of the various components shall be measured to permanent features located on the site.
 B. Submit a two-year guarantee against faulty materials and workmanship.
 C. Maintenance information for pumps and appurtenances.
Restoration
 A. All disturbed areas shall be seeded and mulched per Mn/DOT 2575 with 40 to 45 lbs/sq. yd. seed mixture per Mn/DOT 3874 mixture #5, increase application rate to 100 lbs/ac and mulch per 3882, Type 1, disc anchored.
Start-Up
 A. The authorized representative of the pump manufacturer shall supply the services of qualified field servicemen to pull, pump, start-up, and certify in writing to the Owner that equipment and installation meets the requirements of these Specifications and manufacturer's requirements. The field service representative shall furnish a written report detailing all findings, including all deficiencies along with corrective action taken.
Final Inspection
 A. All testing, including but not limited to leakage, equipment, flow rate, etc. shall be the responsibility of the contractor and shall be accomplished in the presence of the Engineer and a representative of the Owner.

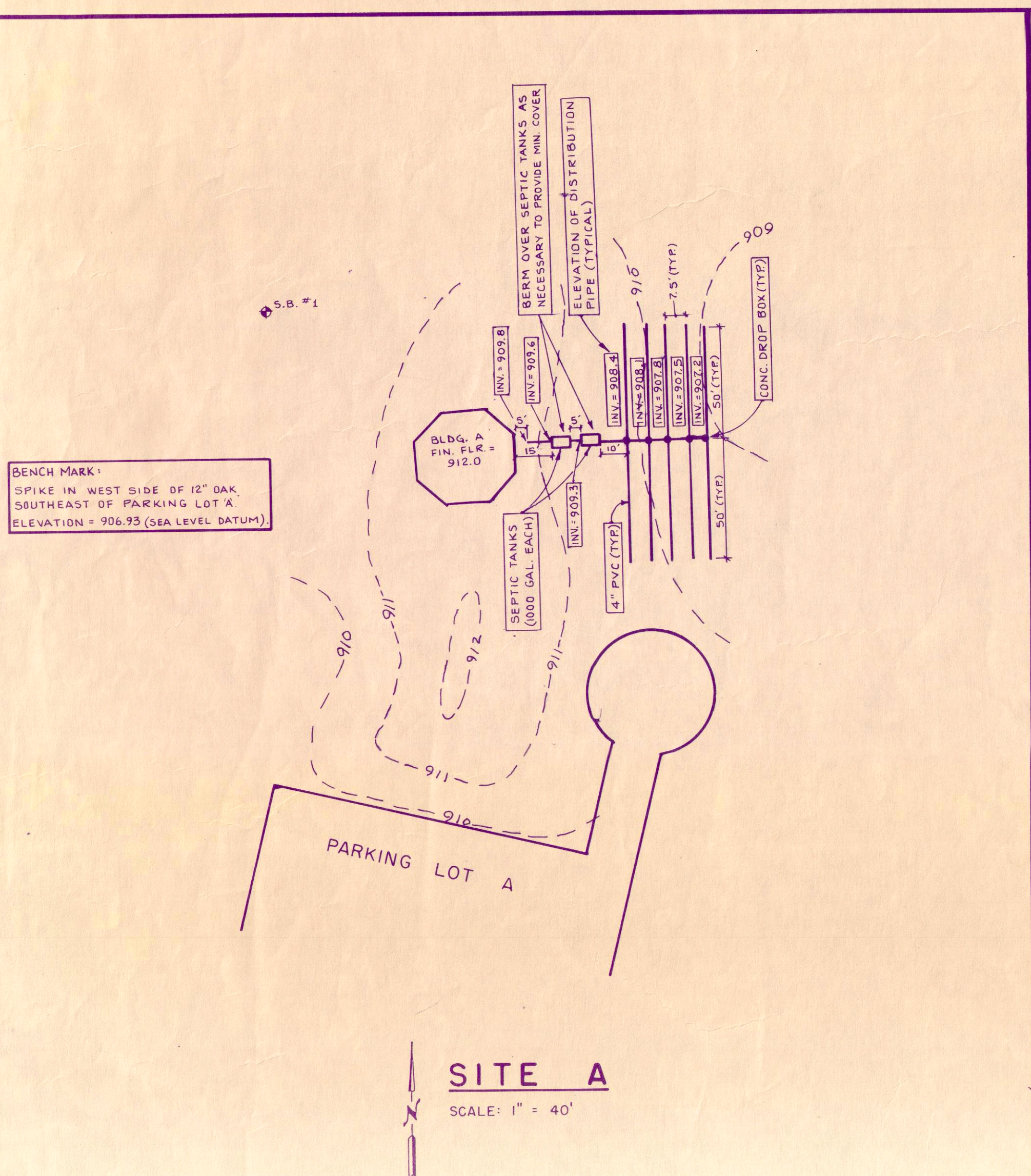

SITE A
SCALE: 1" = 40'

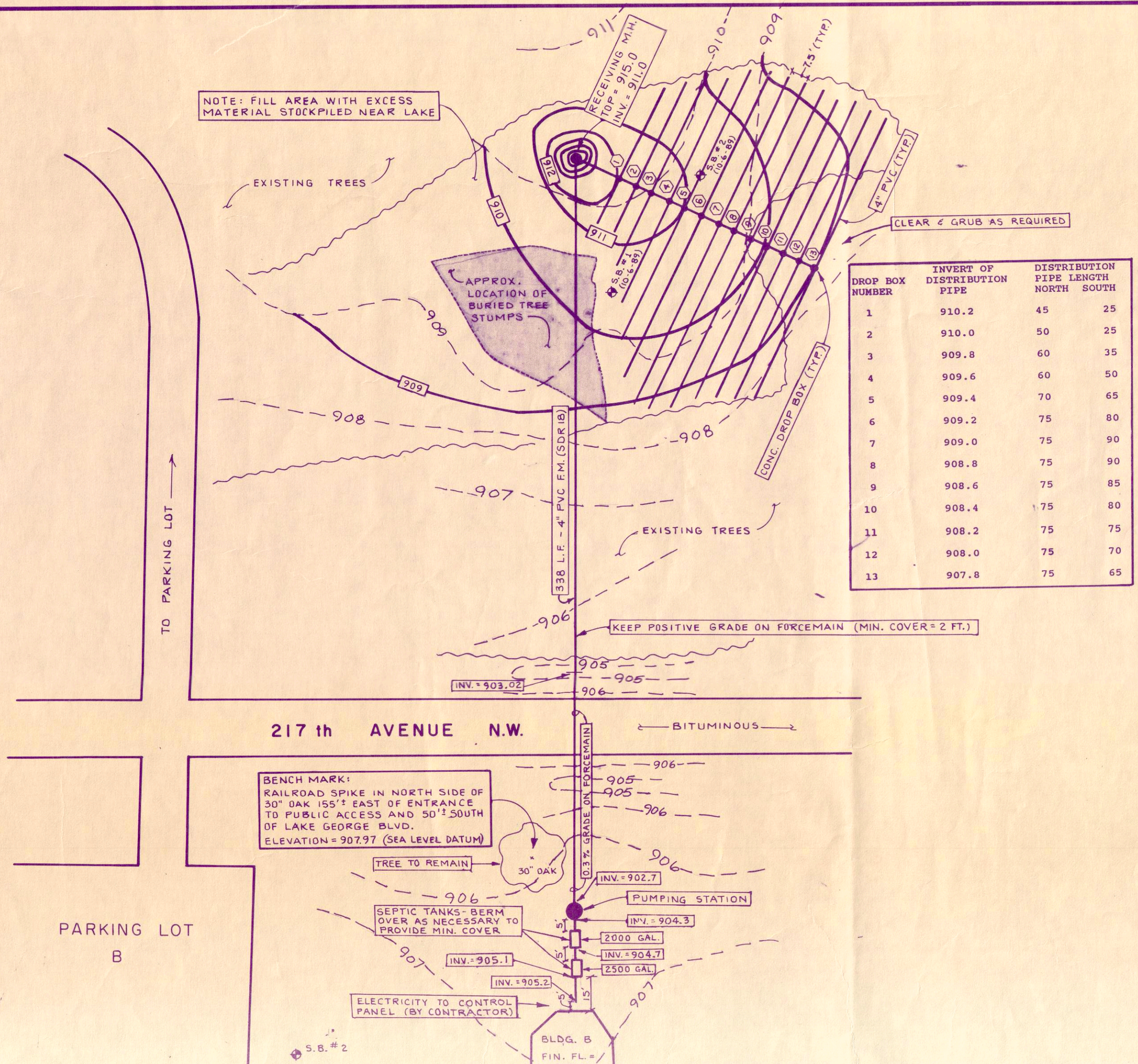

SITE B
SCALE: 1" = 40'

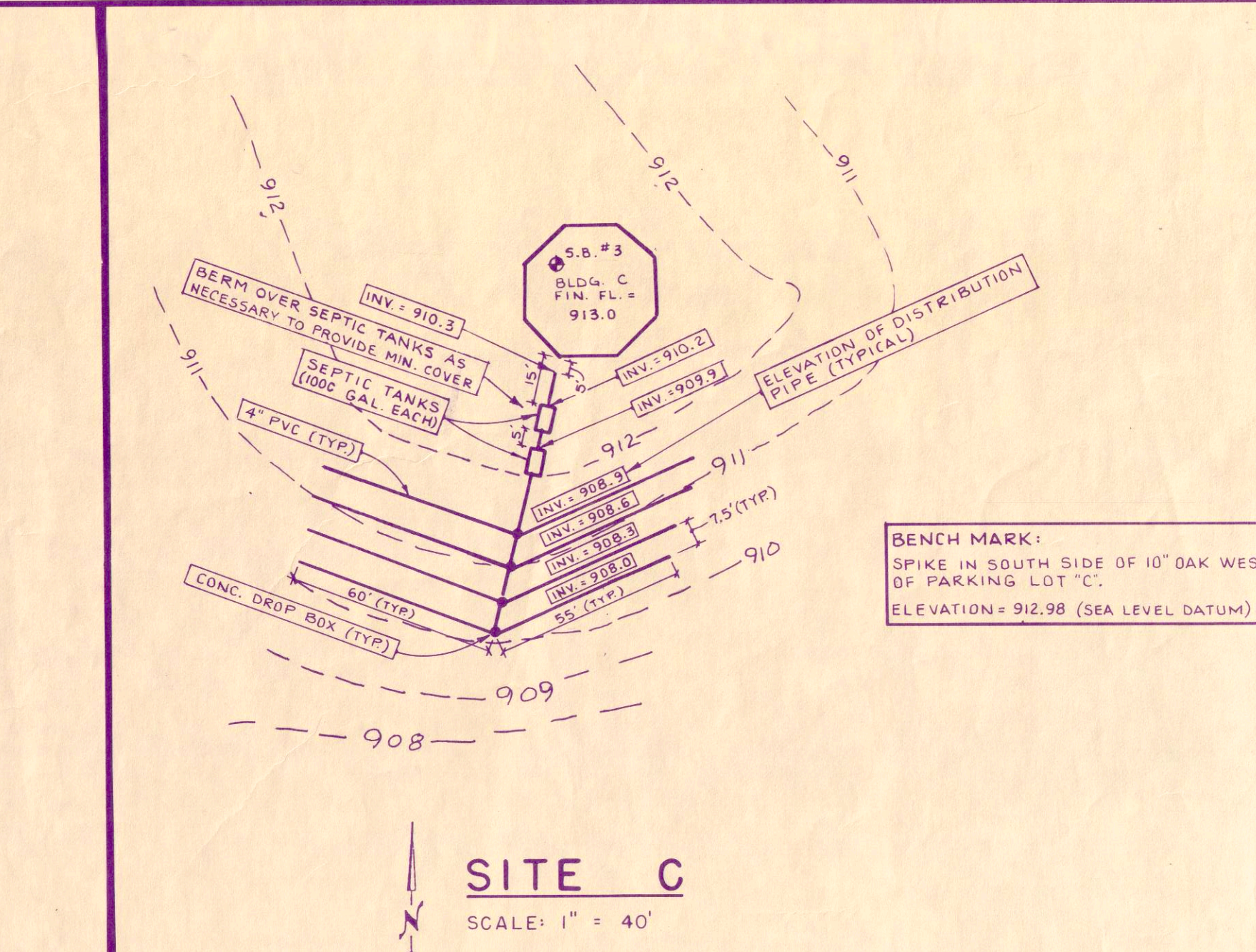

SITE C
SCALE: 1" = 40'

ELEC. NOTES

1. TIME SWITCH FOR LIGHTING TOXIC #W-300L, SEE DIAGRAM
2. PHOTO CONTROL TOXIC #2101, INSTALL UNDER SKYLIGHT UP, SEE DIAGRAM
3. ELECTRICAL HAND DRYER, WORK #R-52, RELEASED, 120V.
4. PANEL "L-1" 120/240V, SINGLE PHASE, THREE WIRE, SURGE MOUNTED WITH 100A/2P MAIN CIRCUIT BREAKER, ADD THE FOLLOWING BRANCH CIRCUITS: 8-20/1, 2-20/2, 2-30/2, SPACE ONLY 3-IF
5. ELECTRICAL METER
6. 1/2" - 1#6 SERVICE GROUND
7. CONNECT TO TWO 4500W, 240V WATER HEATERS, PROVIDE DISC. SWITCHES.
8. UTILITY FAN 1/4HP, 120V WITH DAMPER MOTOR, PROVIDE MANUAL MOTOR STARTER WITH PIVOT LIGHT
9. 1/4" - 3#2 THW CU TO CONTRAULT LIMIT 100' FROM BUILDING, EXTENSION TO UTILITY POWER SOURCE BY OVERHEAD, COORDINATE WITH OWNER BEFORE INSTALLATION.
10. WELL PUMP 1HP, 240V VERIFY EXACT LOCATION WITH WELL CONTR. PROVIDE ALL REQD. DISCONNECTS.
11. WELL CONTROLS BY WELL CONTR. WIRE ALL COMPONENTS COMPLETE INCLUDING MOTOR, STARTER, LIGHTING, DISTRIBUTION, PRESSURE SWITCH, PROVIDE REQD. DISCONNECT SWITCH
12. SEWAGE PUMP STATION WITH ONE 1/2HP, 230V PUMP AND THREE FLOAT SWITCHES, SITE "B" ONLY.
13. CONTROL POWER FOR SEWAGE PUMP STATION FURNISHED BY OTHERS, SITE "B" ONLY
14. ALARM LIGHT & ALARM BELL, EXACT LOCATION MUST BE VERIFIED, FURNISHED BY OTHERS, SITE "B" ONLY

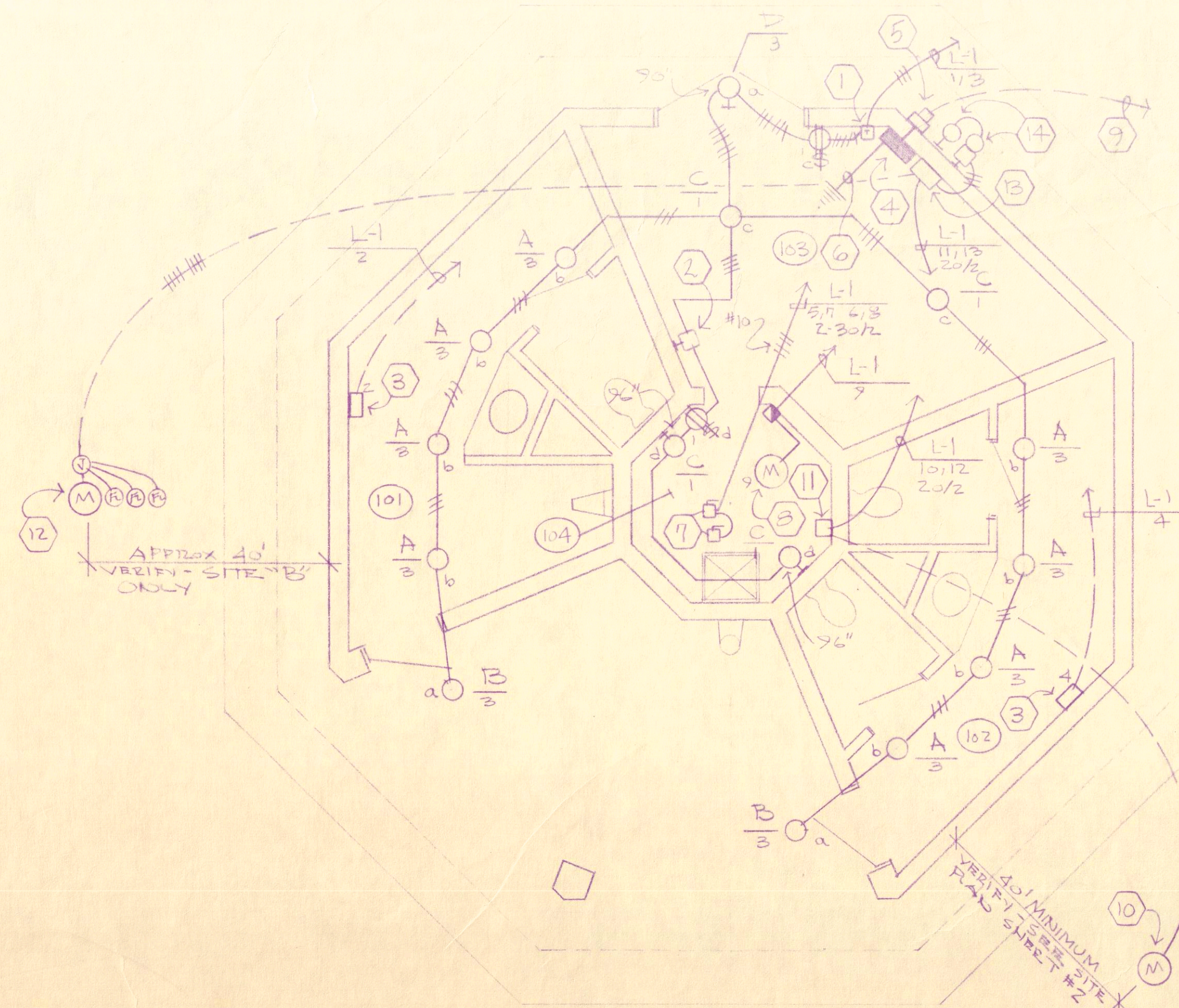

1 FLOOR PLAN - ELEC.
SCALE: 1/4" = 1'-0" TYPICAL FOR THREE (3) BUILDINGS SITE "A", SITE "B" & SITE "C"

NOTE 3

ROOMS #101 & #102 - RUN WIRING CONCEALED WHERE POSSIBLE, EXPOSED WIRING MUST BE INSTALLED IN VERTICAL RACES #103 & #104 - WIRING MAY BE RUN EXPOSED IN CONDUIT.

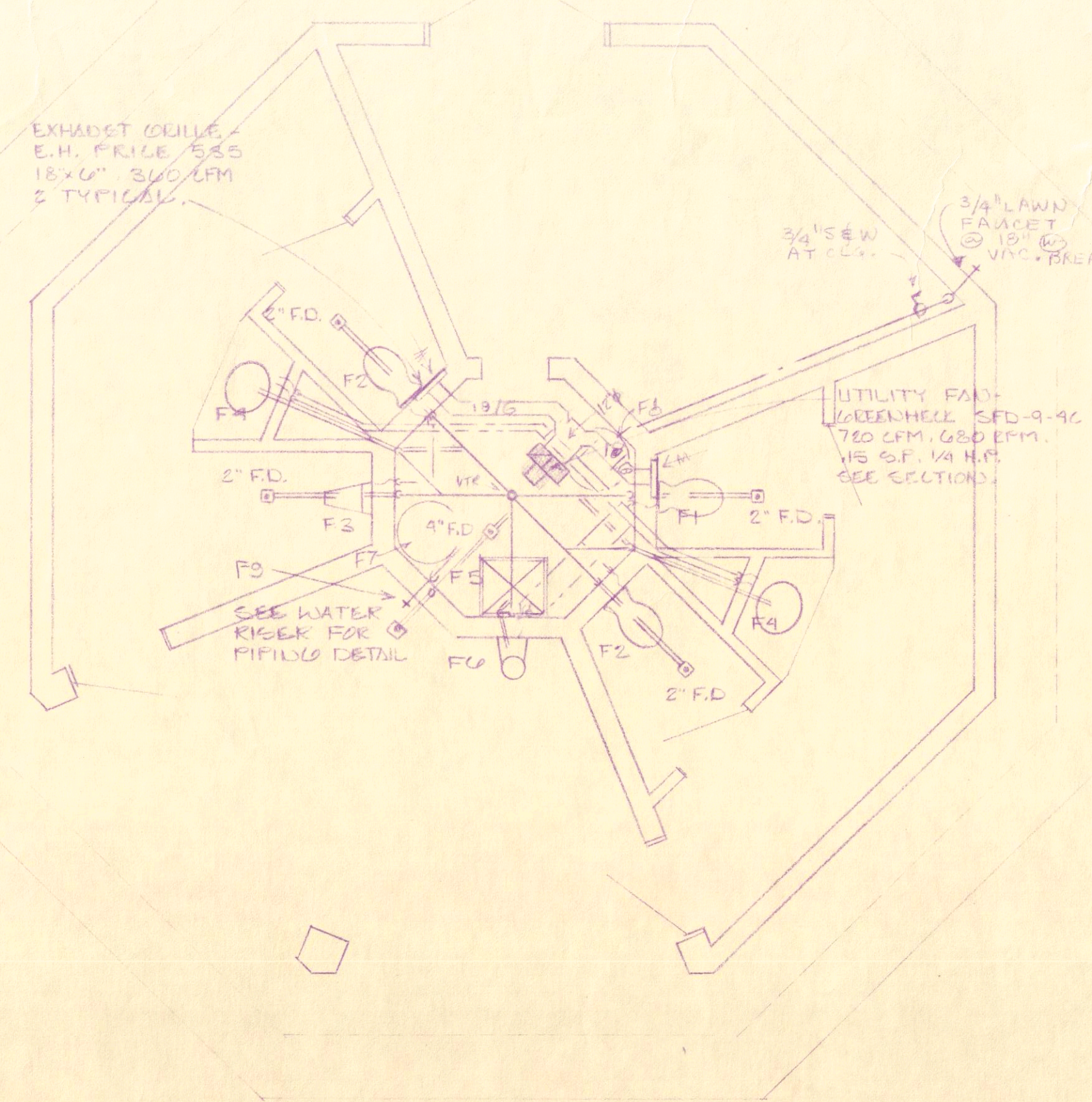

2 FLOOR PLAN - MECH.
SCALE: 1/4" = 1'-0"

SYMBOLS	DESCRIPTION	SYMBOLS	DESCRIPTION
—S—	SANITARY SEWER	—P—	PRESSURE REDUCING VALVE
—W—	WASTE	—R—	RELIEF VALVE
—C—	CLEANOUT	—E—	ELBOW DOWN
—F—	FLOOR DRAIN	—U—	ELBOW UP
—H—	COLD WATER	—D—	FLOOR DRAIN
—H—	HOT WATER	—T—	TEE UP
—C—	CIRCULATING HOT WATER	—V—	VALVE & VERTICAL
—S—	HOT WATER HEATING SUPPLY	—B—	BASEBOARD RADIATION
—R—	HOT WATER HEATING RETURN	—P—	PIPE ANCHOR
—V—	VENT	—X—	EXPANSION JOINT
—F—	FIRE	—U—	UNION
—S—	STEAM SUPPLY	—D—	SUPPLY DUCT UP
—C—	CHILLED WATER SUPPLY	—D—	SUPPLY DUCT DOWN
—C—	CHILLED WATER RETURN	—S—	EXIST. STEAM TO BE REMOVED
—G—	GLYCOL RETURN	—C—	CONDENSATE
—V—	VENT	—C—	HIGH CONDENSATE
—A—	AIR VENT	—C—	EXISTING CONDENSATE
—F—	FIRE	—G—	PRESSURE GAUGE
—O—	OILY	—V—	VACUUM
—W—	WATER	—A—	AUTOMATIC CONTROL VALVE
—F—	FUEL OIL SUPPLY	—G—	GATE VALVE
—F—	FUEL OIL RETURN	—C—	BALANCING COCK
—G—	INTERMITTENT GAS	—C—	CHECK VALVE
—F—	FIRM GAS	—R—	REDUCER
—G—	GAS	—S—	STRAINER
—S—	EXISTING STEAM	—C—	CIRCUIT SETTER
—C—	EXIST. CONDENSATE TO BE REMOVED	—V—	VALVE
—C—	PUMP CONDENSATE TO BE REMOVED		
—T—	THERMOSTAT		

- GENERAL NOTES
1. ALL SOIL, WASTE & STORM PIPING SHALL BE RUN BELOW FLOOR OF PLAN ON WHICH IT IS SHOWN UNLESS OTHERWISE NOTED.
 2. ALL WATER, VENT & OTHER SERVICE PIPES SHALL BE RUN NEAR CEILING EXPOSED ON CONCRETE IS A SUPPORTED CEILING OF PLAN ON WHICH IT IS SHOWN UNLESS OTHERWISE NOTED.
 3. REFER TO ARCHITECTURAL PLANS FOR LOCATION OF FIXTURES & EQUIPMENT.
 4. NUMBERS NEAR FIXTURES REFER TO ITEM NUMBERS IN THE SPECIFICATIONS &/OR SCHEDULES.
 5. DUCT SIZE SHOWN REFER TO INSIDE CLEAR DIMENSION. INCREASE SHEET METAL SIZES AS REQUIRED IN ACCORDANCE WITH INSULATION THICKNESS LISTED IN THE SPECIFICATIONS.
 6. DIMENSIONS NEAR BASEBOARD REFERS TO ACTUAL FINISHED LENGTH.
 7. REFER TO ARCHITECTURAL PLANS & EQUIPMENT SCHEDULES FOR FIXTURES & EQUIPMENT.
 8. DIMENSIONS BETWEEN SEWER LINES & GRID ROWS INDICATE DISTANCE REQD. TO PREVENT UNDERMINING FOOTINGS. IN ALL CASES, ALL BELOW FLOOR PIPING SHALL BE INSTALLED AT A LOCATION AS REQD TO ALLOW MINIMUM OF 1:1 SLOPE TO ANY COLUMN PAD OR FOOTING.

GR.	GRILLE
REG.	REGISTER
EXH.	EXHAUST
EXIST.	EXISTING
CEG.	CEILING
FLO.	FLOOR
ROF.	ROOF
SUP.	SUPPLY
RET.	RETURN
L.F.	LAUN FACET
V.F.	VENT FROM ROOF
R.D.	RAIN DRAIN

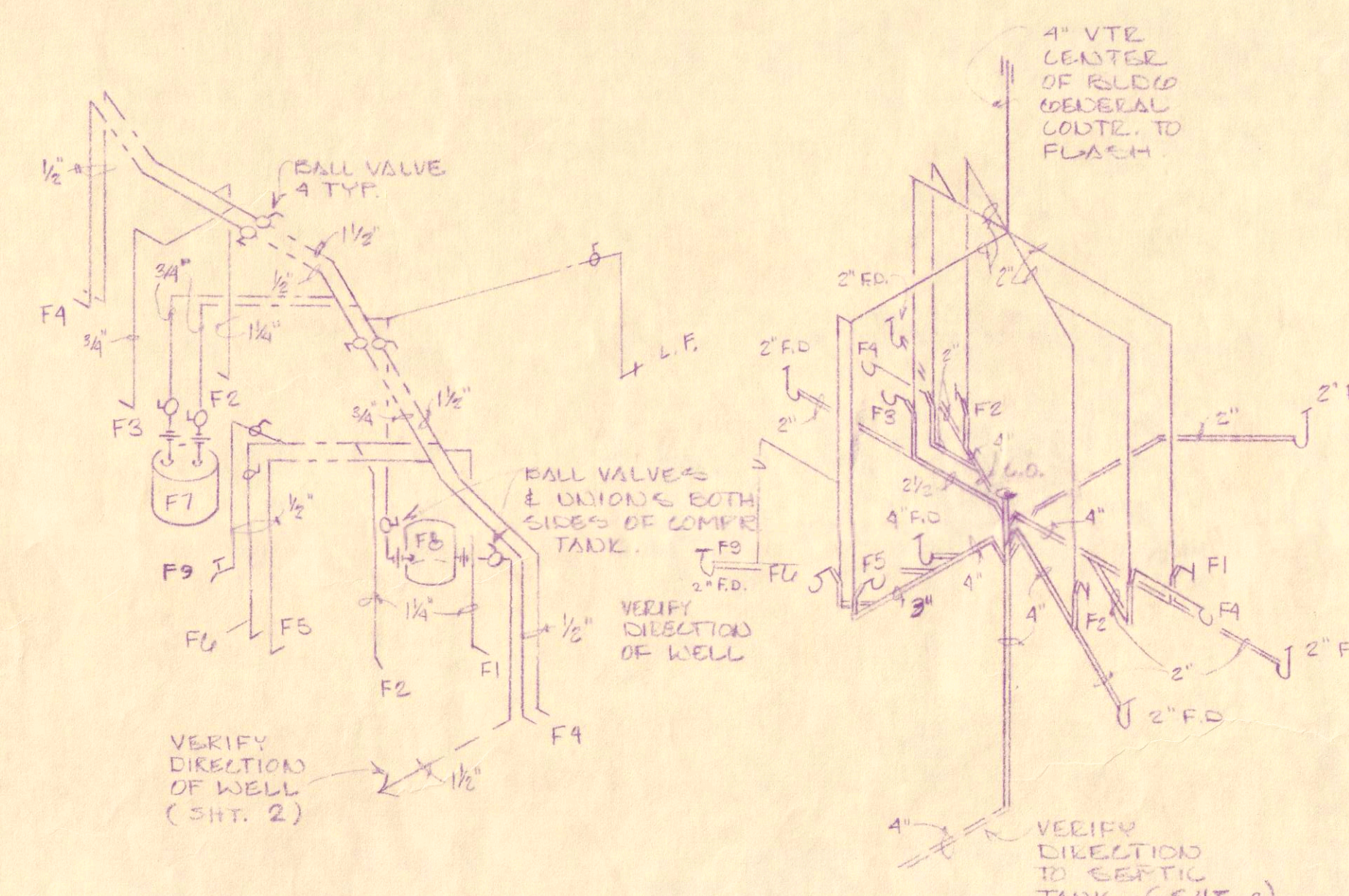

3 WATER RISER SCALE: NONE
4 WASTE & VENT RISER SCALE: NONE

NO.	DESCRIPTION	W	V	C	W	H	M	SCHEDULE
F1	WATER CLOSET	4"	2"	1/4"			15"	REMARKS
F2	WATER CLOSET - HENCK	4"	2"	1/4"			15"	
F3	URINAL	3"	2"	5/8"			15"	
F4	WASHBOWL	2"	1 1/2"	1/2"	1/2"	52"		COUNTER BY OTHERS.
F5	SHOWER RECEPT	3"	1 1/2"	1/2"	1/2"	52"		VALVE & 45"
F6	DEWASHING FOUNTAIN	1 1/4"	1 1/4"	1/2"	1/2"	30"		
F7	HOT WATER HEATER				3/4"	3/4"		
F8	COMPRESSED TANK				1 1/2"			
F9	POT FILLER	2"	2"	1/2"	1/2"	30"		

NO.	MPG.	MODEL	MPG.	MODEL	ALLES-DEETS
F1	ALCOID	2100	ALCOID	2224-10	VANDAL PROOF
F2	ALCOID	2100	ALCOID	2224-10	W/ SHAPE CAUSING
F3	ALCOID	2100	ALCOID	2224-10	VANDAL PROOF
F4	ELKAY	FELV-191708	CHILDA	6024-ES-2	LAST EDGE 1/2" FLEX TO WALL
F5	FIAT	MGE-2424	CHILDA	227	ORIGINAL 2" DIA. VALVE & 45"
F6	ALCOID	1070-1			VANDAL PROOF
F7	A.C. SMITH	(2) 4500	ESATT	240	2-20/2-1/2"
F8	WOLFE-TOL.	WY-250	ESATT	240	2-20/2-1/2"
F9			CHILDA	324-P-B	POLISHED CHROME VANDAL PROOF

TYPE	DESCRIPTION	VOLTAGE	LAMP	DIFFUSER	LOCATION	W/FR. # CAT. NO.	NOTES
A	VANDAL RESISTANT SURFACE H.I.D.	120	1-100W MV DEUXE WHITE	DEACTYLIC PRISMATIC	CEILING	LITROBIA #404-100H KEDALL #5705	
B	VANDAL RESISTANT SURFACE H.I.D.	120	1-10W H.P.S.	POYCARB. PRISMATIC	CEILING	LITROBIA #404-705 KEDALL #5755	
C	KEYLESS PORCELAIN LAMP HOLDER	120	1-100W A	NONE	CEILING WALL	PAULSON #1625	
D	VANDAL RESISTANT SURFACE H.I.D.	120	1-10W H.P.S.	POYCARB. PRISMATIC	WALL	LITROBIA #204-705R KEDALL #6020-HFF	

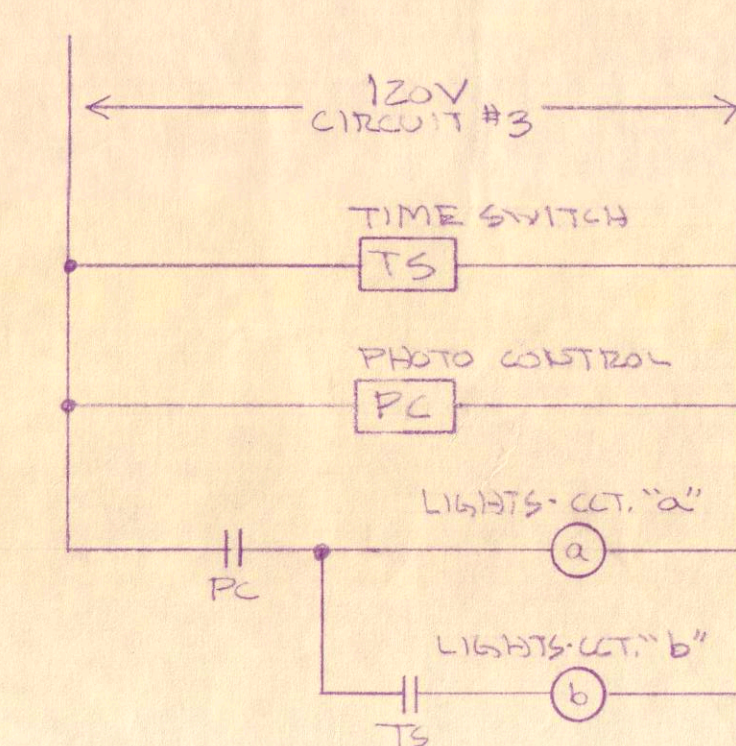

LIGHTING CONTROL

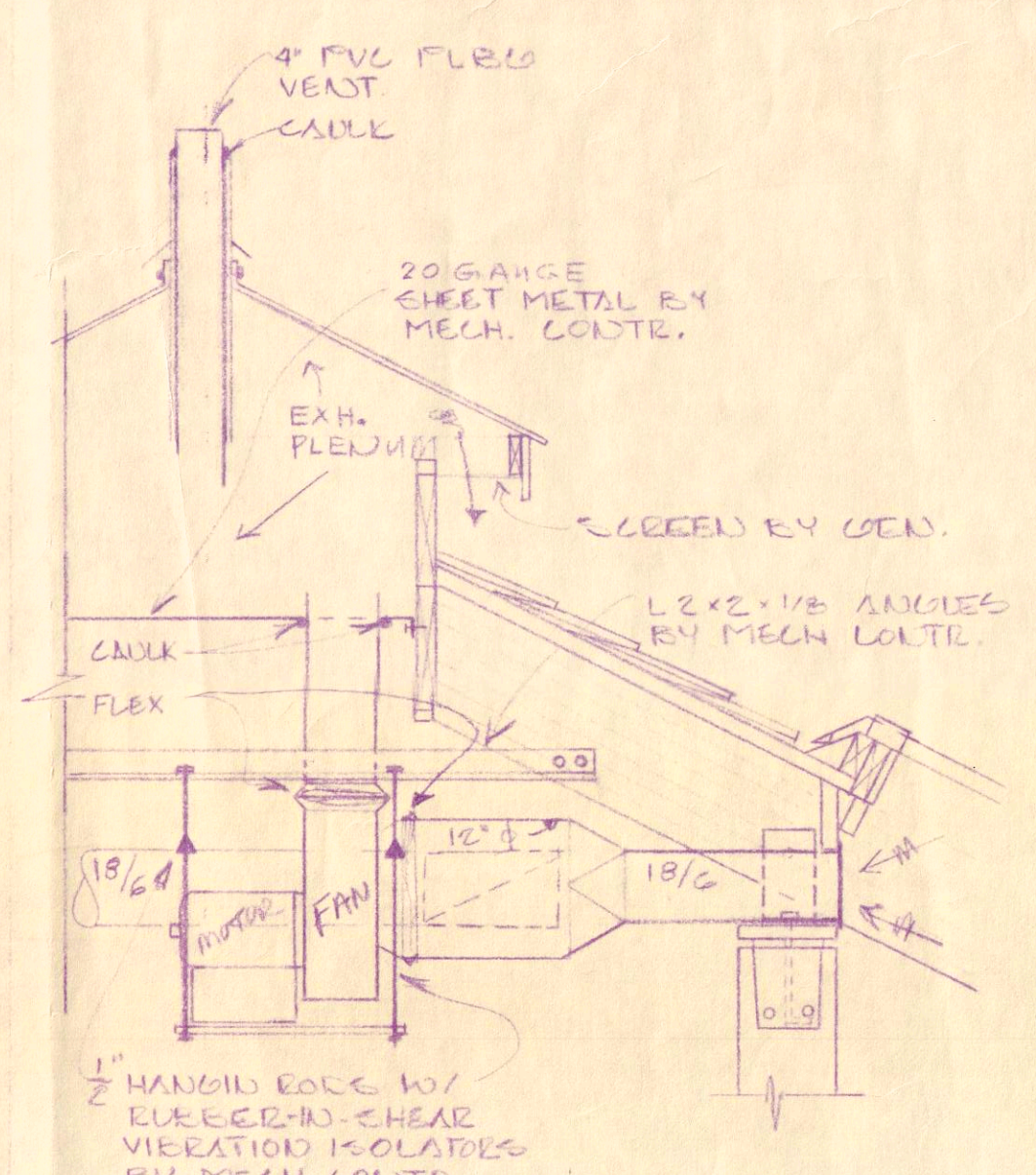

5 SECTION & UTILITY FAN. SCALE: NONE

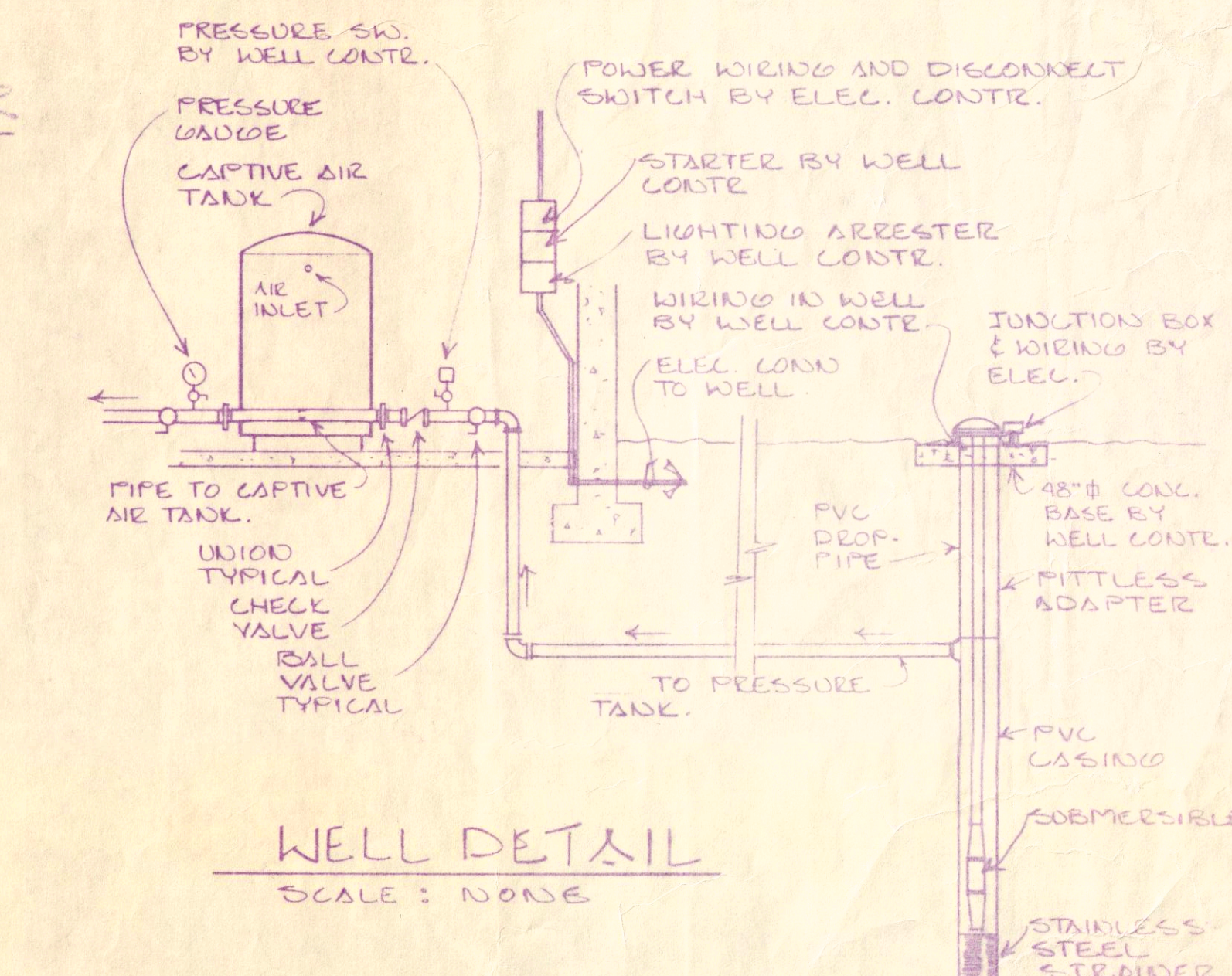

NOTE: ONE BLOCK OFF & ABOVE SHOWN ONE WELL OF 3 ABOVE SHOWN SEE ARCHITECTURAL SITE PLAN FOR LOCATION OF SEPTIC SYSTEM BY OTHERS

Saw-cut, demo, remove and dispose of 12" concrete block wall and 14" block wall. Finish with smooth edge for painting.

Sawcut, demo, remove and dispose of sink, faucet and concrete counter top.

Saw-cut, demo, remove and dispose of 12" concrete block wall and 14" block wall. Finish with smooth edge for painting.

Sawcut, demo, remove and dispose of sink, faucet and concrete counter top.

Demo existing toilets, urinals and flush valves per specifications.

Demo existing partitions doors and hardware per plans and specifications.

